



LONG

Family Records

BATTLE HYMN OF THE LONGS

TUNE: *Battle Hymn of the Republic*

There's something strong and mighty in a good old family name,
And the name of Long shines very high upon the scroll of fame,
For those who bear the name of Long pursue a lofty aim;
The Clan goes marching on!

CHORUS: *Glory to our Grand Old Family—
Longs of Wraxall and Rood Ashton,
Potterne, Bromley Hill, in Wiltshire,
And Longs of U. S. A.*

Our ancient cherishes traditions of the past;
With the world's great onward movements they have all their fortunes cast;
And when they pledge their honor they are loyal to the last.
The Clan goes marching on!

The Clan of Long is virile as our fathers were of old;
Each century their numbers have increased a hundred fold;
Of all the world's great families our family is pure gold.
The Clan goes marching on!

We have our dukes and peasants, common folk and blue-bloods too;
We greet each other with a smile and "Cousin, Howdy-do!"
This goes with all Long cousins and it goes with me and you.
The Clan goes marching on!

The Longs they all are loyal to the good old U. S. A.
They love the flag of freedom and will follow it for aye.
The Longs all do their duty and they never run away.
The Clan goes marching on!

To every corner of our land we sound the bugle call;
Three hundred thousand kinsmen hear and answer one and all.
We can hear the cousins tramping like Niagara's waterfall.
The Clan goes marching on!

If you claim the blood of Long come join the chorus of the Clan,
In our Records and Reunions, all according to our plan;
The name to highest honor boost it every way you can.
The Clan goes marching on!

PRESENTED TO

BY

DATE

Price, \$4.00

"I have ever had a pleasure in obtaining any little anecdotes of my ancestors."
—Benjamin Franklin.

"He only deserves to be remembered by posterity who treasures up and preserves the history of his ancestors."—Edmund Burke.

LONG FAMILY RECORDS

By

J. MONTGOMERY SEAVER

[*See Chapters*
(O) and (Q)]

AMERICAN HISTORICAL-GENEALOGICAL SOCIETY

1415 MONTGOMERY AVENUE

PHILADELPHIA, PA.

1929

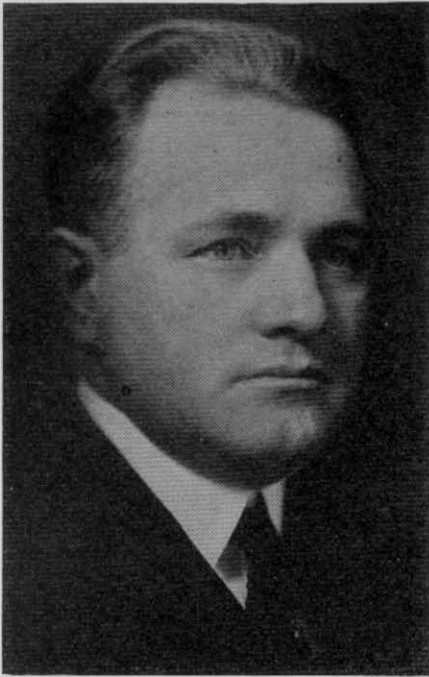

J. MONTGOMERY SEAVER
Compiler of
"LONG FAMILY RECORDS"



ROBERT ALEXANDER LONG
Prominent Lumberman of
KANSAS CITY, MO.



HON. CHESTER I. LONG
Former U. S. Senator, of



HON. HUEY P. LONG
Governor of Louisiana

Table of Contents

"Battle Hymn of the Longs"	Inside Cover
(A) Introduction	4
(C) Ancient Long Pedigrees	5
(D) Prominent British Longs, Past Generations	11
(E) Prominent British Longs of Today	16
(F) American Longs of Royal Descent	18
(G) Longs in the American Revolution	18
(H) American Long Families	20
(I) Prominent American Longs, Past Generations	21
(J) Prominent American Longs of Today	23
(L) Long Census of the U. S.	25
(M) Religions of the Longs	26
(N) References	27
(O) The Long Coat of Arms	28
(P) Blank Forms for Private Family Records	30
(Q) Family Records and Genealogies Published by American Historical-Genealogical Society	32

THE Long family has been prominent in the British Empire and in America, its members having played important rôles in war and in peace. Family pride is a commendable trait and should be cultivated. All Longs have just cause to be proud of their family history and traditions.

One authority says, regarding the name Long: "We find such names as *Long* and *Short* (and *Shorter*) but we cannot predicate that *Long* or *Short* are not contractions of some place-names, such as *Longacre* and *Shortridge*. Norman-French—*De Longa*; *De Longues*. '*Long*' and '*Lang*' represent a similar difference of pronunciation."

Unless otherwise plainly shown, the persons in this volume whose names are accompanied by three figures are sons or daughters of the immediately preceding persons bearing immediately preceding consecutive numbers. All persons in each group, bearing the same letter as a part of their respective numbers are directly related. The generations of the descendants of those bearing numbers of three figures are represented as follows:

Generations.....	1st	2nd	3rd	4th	5th
Symbols.....	(1), etc.	(A), etc.	(a), etc.	1, etc.	A, etc.
Generations.....	6th	7th	8th	9th	10th
Symbols.....	a, etc.	(I), etc.	(i), etc.	I, etc.	i, etc.

Abbreviations: ad., address; b., born; ch., children; coll., college; d., died; d.y., died young; d.w.i., died without issue; dau., daughter; grad., graduated; l., lives, lived; m., married, moved; s., son; univ., university.

The data in this volume are gathered from reliable sources at great expense. Those desiring further information are advised to consult volumes mentioned in list of references given in the back of this volume. The writer and his associates will be glad to give their co-operation to any members of the family who may be interested in having a complete genealogy of the family published.

Many old American families have formed Associations and some of them hold annual reunions. Local reunions have been held by various branches of the Long family from time to time. There is some interest in the forming of a National Long Family Association and the holding of a National Reunion.

Information regarding the Long Coat of Arms will be found in Chapter (O). Attention is also invited to Chapter (Q).

The compiler hopes that, in producing this volume he is bringing to the Long Family of the world information which will be of interest and value to them, and that he is rendering an important service to the public.

Compiler.

The following titled Long families are listed in BURKE'S GENERAL ARMORY:

Draycot, Co. Wilts and Wanstead, Co. Essex; Potterne, Little Cheverell, Melkram, and Collingbourne Kingston, Co. Wilts; Rood Ashton, Co. Wilts; Preshaw, Co. Southampton; Monkton, Farleigh and Baynton, Co. Wilts; Whaddon, Co. Wilts; Westminster, ext. 1805; Rowde Ashton, Sheriff of Co. Wilts 1624; Longville, Jamaica, and Hampton Lodge, Co. Surrey; Trowbridge, Co. Wilts; Co. Gloucester; North Molton, Co. Devon; Isle of Wright; Souldan, Co. Hertford and Barrow, Co. Suffolk; Spixworth Park, Co. Norfolk; West Hackney, Co. Middlesex; Reg. Ulster's Office; Clerkenwell, London; London; Swinthrope, Co. Norfolk.

LONG OF ROOD ASHTON, POTTERNE AND WRAXALL

The family of the Longs of Wiltshire was settled at a very early date at South Wraxall. A branch of the name was anciently seated at Potterne and Little Cheverell, in the same co. and vicinity.

A101 JOHN LONG, ESQ., of Marston, in the parish of Potterne, Wiltshire: made his will and d. 1597; had six sons and three daus. The 2nd son, A102.

A102 Thomas, Esq., of Little Cheverell and Melksham, Wilts: bapt. 1579; served the office of High Sheriff for Wilts 1652; will dated 1654; buried at Little Cheverell same year.

(1) John: High Sheriff for Wilts, 1668; d. without issue.

(2) Richard: ancestor of Long of Rood Ashton, A103.

(3) Thomas: ancestor of Long of Preshaw, Hants.

(4) William: ancestor of the Longs of Baynton.

A103 Richard, Esq., of Collingbourne Kingston, Wilts: m. Elizabeth, (dau. of Edward Long, and sister and heir of Henry Long, Esq., of Rood Ashton, Wilts); d. 1676.

(1) Harry: heir; bapt. 1658; m. Anne (dau. of John Long, Esq., and sister of Hope Long, Esq., of Wraxall), d. 1686.

(A) Henry: d. 1727.

(2) Richard: A104.

(3) Dorothy: m. 1685. Issue.

(4) Dionysia: bapt. 1661.

A104 Richard, Esq., of Rood Ashton: bapt. 1668; d. 1729-30

A105 Richard, Esq., of Rood Ashton: d. 1760.

(1) Richard: heir A106

(2) John: d. unm. 1797.

(3) Anne: d.s.p. 1815.

(4) Elizabeth: d. 1805.

(5) Ellen: d. 1794; m. Daniel Jones, Esq., of Bradford.

(A) Daniel Jones, Esq.: by the will of Walter Long, Esq., of Bath, took the name and arms of Long; d. s. p. 1827.

- A106 Richard, Esq., of Rood Ashton: d. 1787.
 (1) Richard Godolphin: eldest son and heir A107.
 (2) John, of Monkton Farleigh: 1768-1833.
 (A) John, of Monkton Farleigh, and of Baynton, Wilts: b. 1793.
 (a) John: 1822-1840; (b) Walter Henry Long: 1823-1857;
 (c) Edward Moreton: 1833-1835; (d) Francis Stanhope:
 b. 1835; (e) Edward Morton: b. 1836; (f) Emma Mary;
 (g) Katherine Elizabeth; (h) Flora Louisa.
 (B) Rev. Walter: b. 1795.
 (C) Katherine Elizabeth Mary.
 (D) Lucy Anne: d. 1807.
 (E) Sophia: d. 1800.
 (3) Ellen Anne.
 (4) Dionysia: 1766-1814.
- A107 Richard Godolphin, Esq., of Rood Ashton: bapt. 1761; M. P. for Wilts, 1806-18; d. 1835.
 (1) Walter: heir, A108.
 (2) Richard: late of Balliol Coll., Oxford; d. unnm. 1825.
 (3) Ellen.
 (4) Florentina.
 (5) Anne Catherine.
 (6) Dionysia Meliora: m. 1838, Rev. Joseph Medlicott, Vicar of Potterne.
- A108 Walter, Esq., of Rood Ashton, Wraxall, and Whaddon: J. P. and D. L. for Cos. Wilts, Somerset and Montgomery; elected M. P., 1835, for North Wilts; 1793-1867.
 (1) Walter: b. 1823; d. s. p. at Rome, 1847.
 (2) Richard Penruddocke A109.
 (3) Henry Wilham: b. 1829; d. s. p. 1876.
 (4) Mary Anne Catherine.
 (5) Flora Henrietta.
 (6) Jane Agnes.
- A109 Richard Penruddocke, Esq., of Rood Ashton, Wilts, and Dolforgan Hall, Co. Montgomery: M. A. Trin. Coll., Cambridge, 1552; 1825-1875.
 (1) Walter Hume: now of Rood Ashton. A110.
 (2) Richard Godolphin Walmesley.
 (3) Robert Chaloner Critchley.
 (4) Henry Hope Gifford: d. 1866.
 (5) Wm. Hoare Bouchier.
 (6) Florence Frideswide.
 (7) Margaret Henrietta Georgiana.
 (8) Charlotte Ethel.
 (9) Frances Laura Arabella.
 (10) Maud Avarina Millesainte.
- A110 Walter Hume (the Viscount Long), of Wraxall, Co. Wilts, in the United Kingdom: hon. LL.D. Birmingham, 1909; F. R. S.; M. P. for North Wiltshire 1880-5; Secretary of State for the Colonies 1916-19;

1st Lord of the Admiralty 1919-21; b. 1854; raised to the peerage as Viscount Long of Wraxall, Co. Wilts, 1921.

- (1) Walter: C. M. G.; D. S. O.; Brig.-Gen. late 2nd Dragoons; served in S. Africa, and wounded at Kimberley 1900; b. 1879; killed in action, 1917.
 (A) Walter Francis David: b. 1911.
 (2) Richard Eric Onslow: Capt. Wilts Yeo.; b. 1892; ch: Walter Reginald Basis: (b. 1918), Noreen: (b. 1921).
 (3) Victoria Florence de Burgh: C. B. E.: d. 1920. (4) Doreen Ethel Norah: 1884-1885. (5) Lettice Margaret: m. 1904, Wm. Geo. Daniel Cooper, late 7th Hussars, and has issue.

LONG OF BROMLEY HILL AND HURTS HALL

This family is of Wiltshire origin, where various branches of that name have been established for several centuries.

B111 JOHN LONGE, of Netheravon: d. 1630.

B112 Timothy Longe: 1610-1691.

(1) Timothy, Rector of St. Alphage: d. unnm. 1665.

(2) Samuel. B113.

B113 Samuel: b. 1638; accompanied expedition under Penn and Venables, which conquered Jamaica, 1655; received large grants of land in that island, where he became a Col. of Horse; Chief Justice; Speaker of the Assembly; one of the Council; d. 1683.

B114 Charles, of Longville, Jamaica, and of Hurts Hall, Saxmundham, Suffolk: b. 1679; M. P. for Dunwich 1716; d. 1723.

(1) Elizabeth: b. 1701; m. John Homerton, Esq. (Secy. to South Carolina); d. s. p. 1772.

(2) Samuel: b. 1700, Capt. in Queen Caroline's Dragoons; keeper of the King's Palace at Newmarket; d. 1757, and had, with three daus.
 (A) Catherine Maria: b. 1727; (m. Sir Henry Moore, Baronet; Governor of New York); (B) Susannah Charlotte: b. 1733; (C) Amelia Elizabeth: b. 1740, three sons.

(D) Robert: b. 1729; Gentleman-Usher to George II and George III.

(a) Jane Catherine Sarah: Issues (b) Mary Charlotte. Issue.

(c) Lucy Ann: m. 1790. Issue.

(E) Charles: Lieut. 49th foot; d. s. p. 1756.

(F) Edward: b. 1734; Chief Justice of the Vice-Admiralty Court, Jamaica; d. 1813.

(a) Edward Beeston: heir. B115.

(b) Robert Ballard: Lieut.-Col. 15th Hussars; d. unnm. 1825.

(c) Charles Beckford: d. 1836

1 Mary Henrietta. 2. Caroline Elizabeth, issue.

(d) Catharine: d. 1826, Issue.

(e) Charlotte: m. 1791, Sir George Pococke, Baronet.

(f) Elizabeth: m. Lord Henry Molyneux Howard.

B115 Edward Beeston, Esq., of Hampton Lodge: d. 1825.

- (a) Edward Noel, Ensign Coldstream regt. of Foot Guards: lost on his passage to Spain, 1809.
- (b) Henry Lawes: heir. B116.
- (c) Frederick Beckford: Inspector-Gen. of Prisons in Ireland.
- (d) Mary: m. and has issue.
- (e) Charlotte: d. s. p. 1823.
- B116 Henry Lawes, Esq., of Hampton Lodge and East Barnet: J. P., d. 1868. Henry Charles Dudley, of Hampton Lodge: (d. s. p. 1870); Charlotte Caroline Georgiana, Catharine Beatrice, Emma Sophia, Mary Elizabeth, Florence Louisa Jane, Sophia Horatia Churchill, Isabella Henrietta Theodora.**
- (3) Charles Long: b. 1705; of Hurts Hall; d. 1778.
- (A) Charles, of Hurts Hall: b. 1748; m. his cousin Jane (dau. of Beeston Long, Esq.); d. 1813.
- (B) Dudley Long of Glenham Hall and Hurts Hall: M. P., assumed the name of North; b. 1749, d. s. p. 1829.
- (C) William: b. 1706, d. unm. (D) Beeston—B117.
- (E) Jane: b. 1709. (F) Anne: b. 1713. (G) Susannah: d. unm. 1820, aged 103.
- B117 Beeston, of Carshalton Park, Surrey: 1710–1785.**
- (1) Samuel, his heir, of Carshalton: High Sheriff for Surrey 1790; d. 1807, leaving issue, two sons and a dau.
- (A) Samuel: late of Bromley Hill, Kent; J. P. and D. L.; High Sheriff, 1863; 1799–1881.
- (a) Jane Emily: b. 1855. (b) Mary Euphemia: b. 1856.
- (c) Susan Martha: 1859–1884.
- (B) Rev. Charles Maitland, Archdeacon of East Riding, Co. York: 1803–1875.
- (a) Samuel, Rear-Adm., R. N.: b. 1840.
- Samuel Charles: Ch. (served in S. Africa, and wounded), at the relief of Ladysmith (1900; b. 1869); Wilfrid James: served in S. Africa and in Great War, b. 1871); Bernard: (b. 1872); George Edward Long: (b. 1873); Clement Loftus: Lieut. R. N. (b. 1880); A. Richard Samuel: (b. 1908); Hubert Arthur Maitland: (1884–1896); Mary Katharine: (m. 1905; issue); Anna Margaret.
- (b) Charles Wigram: M. P. for Evesham Div. of Worcestershire, 1895–1910; b. 1842; d. 1911. (c) William Houstoun: 1843–1912. (d) Edward Maitland: b. 1848. (e) George Boswall: b. 1849; lost at sea, 1873. (f) Loftus Sidney: b. 1854. (g) Eleanor: d. 1880. (h) Jane Elizabeth.
- (C) Mary Turner: d. 1858.
- (2) Richard: d. unm. (3) Beeston—B118.
- (4) Sir Charles: G. C. B.; P. C.; b. 1760; created, 1826, Baron Farnborough; d. s. p. 1838, when title became extinct.
- (5) George: 1st Lieut. of the Superbe, killed at the storming of Trincomalee, 1782; unm.

- (6) William: Canon of Windsor; d. s. p. 1835.
- (7) Richard: d. unm.
- (8) Sarah: died 1817.
- (9) Jane: m. Charles Long, of Hurts Hall.
- (10) Susannah.

- B118 Beeston, of Combe House, Surrey: a Bank Director; d. 1820, left issue, with three daus., (1) Caroline (d. 1824); (2) Amelia Ann (d. s. p.); (3) Maria (d. 1832); a son and successor, William Long of Hurts Hall; J. P. and D. L.; High Sheriff, 1843; 1802–1875.**
- (1) William Beeston—B119.
- (2) Charles Poore: Major 14th Foot; d. 1871.
- (A) William Evelyn: now of Hurts Hall—B120.
- (B) Mary Eleanora: m. John Longe.
- (3) A. H. M.: d. 1920. (4) Annette Long: d. unm., 1886.
- B119 William Beeston, of Hurts Hall, Suffolk: High Sheriff, 1879; Col. 1st Suffolk Rifle Volunteers; b. 1833; d. s. p. 1892, and was s. by his nephew.**
- B120 William Evelyn, of Hurts Hall, Suffolk: High Sheriff, 1914; b. 1871; ch: William George: (b. 1899); Aline Hester: (b. 1906); Moyra Evelyn: (b. 1908); Louise: (b. 1909).**

LONGE OF SPIXWORTH

- C121 JOHN LONGE, of Hingham, Co. Norfolk: viz:**
- (1) John: ch. (A) Catherine Longe. (B) Isabel Longe.
- (2) William.—C122.
- C122 William, of Hingham: d. 1557.**
- (1) John: heir.—C123.
- (2) William, of Depeham: had John, Peter, William, Margaret, Anne, and Amye; all b. before 1557.
- (3) Catherine.
- C123 John, of Hingham: had, with Thomas, and three daus., Catherine, Mary, and Margaret, also an elder son.—C124.**
- C124 John, of Hingham: 1558–1622; s. by his son.—C125.**
- C125 Robert, of Fowlden: b. 1588; Sheriff of Norfolk, 1644; d. 1656.**
- (1) Elizabeth: b. 1615. (2) Margaret: b. 1618. (3) Susan: b. 1621.
- (4) Mary: b. 1626. (5) Sarah: b. 1634. (6) Robert Longe.—C126.
- C126 Robert, of Reymerston: 1619–1688; m. four times; his heir was—C127.**
- C127 Francis: Recorder of Yarmouth; (only child of Robert Longe of Reymerston, Co. Norfolk, by Elizabeth, his 2nd wife, dau. of Sir Francis Bacon, one of the Judges of the Court of King's Bench); purchased estates of Spixworth; d. 1734; heir was C128.**
- C128 Francis, of Spixworth and Reymerston: 1689–1735.**
- (1) Francis.—C129.
- (2) Rev. John: Rector of Spixworth, Reymerston, and Hackford, Norfolk; chaplain to George III; 1731–1806.

- (A) John: afterwards Vicar of Coddendam, Ipswich, Suffolk; b. 1765.
 (a) John: late of Spixworth.
 (b) Robert: late of Spixworth.
 (B) Robert, of Catton Lodge, Norfolk; D. L.; b. 1766; d. s. p.
- C129 Francis, of Spixworth and Reymerston: b. 1726; High Sheriff of Norfolk 1782; d. 1776. His heir was C130.
- C130 Francis, of Spixworth: b. 1748; High Sheriff 1786; d. s. p. 1812, and was s. (at the decease of his widow, 1828) by his cousin.—C131.
- C131 John, of Spixworth Park: D. L.; b. 1799; d. 1872, and was s. by his brother.—C132.
- C132 Rev. Robert: B. A. of Spixworth Park; Vicar of Coddendam cum Crowfield, Ipswich, Suffolk, 1800–1890.
 (1) Robert Bacon: late of Spixworth—C133.
 (2) Francis Davy: B. A. Oxon, 1831–1910.
 (3) Rev. John: Rector of Sternfield, Suffolk; b. 1832.
 (4) Margaret Charlotte Anne: m. 1861; Rev. Henry Ware Schreiber.
- C133 Robert Bacon, of Spixworth Park, Norfolk: B. A. Cambridge; 1830–1911.
 (1) Francis Bacon, now of Spixworth—C134.
 (2) Robert Douglas Bacon: Col. late Middlesex Regt.; 1857–1916.
 (3) Rev. John Charles Bacon: M. A. Cambridge; Rector of Catton with Stamford Bridge, York; b. 1859; has issue, with seven daus. and three sons.
 (A) John Norman Sulivan: b. 1899.
 (B) Robert Bernard: b. 1900.
 (C) Francis Douglas Orman: b. 1909.
 (4) Julius Octavius: 1863–1864. (5) Edward Norman: 1868–1890.
 (6) Elizabeth Margaret: dec. (7) Julia Georgiana. (8) Caroline: dec. (9) Henrietta Charlotte: Issue.
- C133 Col. Francis Bacon: C. B.; of Spixworth Park, Norfolk; Lord of the Manor of Spixworth; Surv.-Gen. of India 1904–11; b. 1856.

LONG OF PRESHAW

- D134 THOMAS LONG, of Devizes: b. 1617; 3rd son of Thomas Long (Esq. of Little Cheverell, Wilts); s. by will of his father, 1654, to the lands in Potterne, called Wallens.
- D135 Richard: b. 1665; Alderman of New Sarum; d. 1724.
- D136 Walter, Esq., of New Sarum, of Preshaw, Hants, and of Muchelny, Somerset: High Sheriff of Wilts 1745; 1690–1769.
 (1) Walter, of Muchelney, Somerset: Judge of the Sheriff's Court; d. unm. 1807.
 (2) John—D137.
 (3) Samuel, Esq., of New Sarum: b. 1735; d. unm. 1812.
 (4) William, Esq., of Marwell Hall, Hants: b. 1747; d. s. p. 1818.
 (5) Philippa: 1729–1805. Issue. (6) Elizabeth: 1730–1820.

- (7) Anne: b. 1732; d. s. p. at a great age. (8) Lucy: d. 1762.
 (9) Eleanor: b. 1736; d. unm. 1824.
- D137 John, Esq., of Preshaw, Hants: 1728–1797.
 Walter, Esq., of Preshaw, Co. Southampton: High Sheriff 1824; M. A. Oriel Coll., Oxford, 1812: 1788–1871.
 (1) Walter Jervis, of Preshaw.—D138.
 (2) William, of Bath: M. A. Balliol Coll. Oxon, 1843; J. P. for Somerset; b. 1817.
 (A) William: b. 1843; late an officer 46th regt.
 (a) William Edward: b. 1873.
 (B) John Neale Henry: b. 1849. (C) Elizabeth Mary Diana
 (3) John Long, of Walberton: J. P., Sussex; b. 1818.
 (A) John Stuart Lindsay: R. N.; b. 1847.
 (B) Charles James: Lieut. R. H. A.; b. 1849.
 (C) Alfred: b. 1852 (D) Georgina Selina: d. at Venice, 1857.
 (4) George: J. P. Hants; 1823–1909.
 (A) George Edward: b. 1852. (B) Charles Walter: 1858–1912.
 (C) Mary Jane. (D) Elizabeth. (E) Georgina.
 (F) Jane. (G) Ellen. (H) Lucy.
 (5) Ellen: d. unm. 1903 (6) Elizabeth Mary: Issue.
 (7) Mary Hippisley: dec. (8) Georgina Eleanor: d. 1906.
 (9) Lucy: d. 1850. (10) Jane.
- D138 Walter Jervis, of Preshaw, and Muchelney, Somerset: 1816–1891.
 (1) Walter Long: heir.—D139.
 (2) Jervis Morant: 1843–1870. (3) Reginald Gambier: 1851–1910.
 (4) Carnegie: b. 1855.
 (A) Sylvia Carnegie: b. 1880. (B) Adela Mary: b. 1884.
 (5) Emily Mary. (6) Agnes Louisa Georgina: m. 1869; issue.
 (7) Edith Chica Sophia. (8) Adela: d. 1872.
 (9) Jessie Annie. (10) Florence Gertrude: d. 1868.
- D139 Walter, of The Holt, Co. Southampton, and Muchelney, Co. Somerset: 1840–1915.
 (1) Walter Vansittart: now of The Holt —D140.
 (2) Robert Walter: 1875–1876. (3) Ethel Fanny: b. 1867.
 (4) Katherine Teresa: b. 1871. (5) Helen Philippa: 1872–1875.
 (6) Mildred Bertha: b. 1873. (7) Moena Louisa: b. 1876.
 (8) Evelyn Alice: b. 1878.
- D140 Walter Vansittart Campbell-Wyndham L—, of The Holt, Co. Southampton, and Muchelney, Co. Somerset, J. P., Co. Hants: b. 1868; assumed by deed poll, 1909, the surname of Campbell-Wyndham-Long; m. 1894, Mary Lilian (dau. of late Lieut.-Col. P. B. Campbell-Wyndham, of Corhampton, Hants and Glengar, Dunoon).

(D) PROMINENT BRITISH LONGS, PAST GENERATIONS

Following are some of the prominent Longs in the British Empire, past generations:

LADY CATHARINE LONG (d. 1867), novelist and religious writer: dau. of Horatio Walpole, third Earl of Oxford: m. Henry-Lawes L—, Esq., of Hampton Lodge, Surrey, 1822; she engaged in much literary work, chiefly in the way of religious fiction, and published some pieces of sacred music.

CHARLES, BARON FARNBOROUGH (1761–1838), politician: s. Beeston L— of Carshalton, Surrey, a member of a well-known firm of West India merchants, Drake & Long; his father's family, settled originally in Wiltshire, had been connected with Jamaica since Charles Long's great-grandfather, Samuel, had been made, on the request of Jamaica, secretary to the Jamaica commissioners; entered at Emmanuel College, Cambridge, 1788; made an honorary LL.D., 1833; entered parliament in 1789, as member for Rye, and having held that seat till 1796, was returned for Midhurst, and in 1802 for Wendover; in 1806 he came in for Haslemere and held that seat until his elevation to the peerage; appointed joint secretary to the treasury, 1791; lord commissioner of the treasury, 1804; sworn of the privy council, 1805; secretary of state for Ireland, 1806, and sworn of the Irish privy council; appointed joint paymaster-general, 1810; despatched to France in 1817 as a commissioner to settle the accounts connected with the army of occupation; created a peer, 1826; fellow of the Royal Society, 1792, and of the Society of Antiquaries, 1812; trustee of the British Museum, 1812, also trustee of the National Gallery, deputy president of the British Institute and chairman of the committee for inspection of national monuments; being a recognized judge of pictures and architecture, and a personal friend of both George III and George IV, he assisted them with his taste in the decoration of several of the royal palaces.

CHARLES EDWARD (1796–1861), genealogist and antiquary: b. at Benham Park, Berkshire; s. Charles Beckford L— of Langley Hall; Edward L—, the historian of Jamaica, was his grandfather; educated at Harrow School and Trinity College, Cambridge, where he gained a declamation prize, and in July 1818 won the chancellor's gold medal for English verse; he materially assisted Dr. Butler in his biographical notes to the lists of Harrow scholars; during many years he was a correspondent of the *Gentleman's Magazine*, and the leading antiquarian periodicals; with the assistance of Sir Charles George Young, Garter, Long compiled in 1845 a volume called "Royal Descents; a genealogical List of the several Persons entitled to quarter the Arms of the Royal Houses of England"; he made "Genealogical Collections of Jamaica Families", which he presented to the British Museum, and he also gave to the Museum many valuable documents relating to Jamaica.

EDWARD (1734–1813), author: b. Roselyon St. Blazey, Cornwall; s. Samuel L— of Longville, Jamaica, Tredudwell in Cornwall and Queen Square, Bloomsbury, London; was entered at Gray's Inn, 1753; went to Jamaica on his father's death and filled the post of private secretary to Sir Henry Moore, baronet, the then lieutenant-governor, who had married his sister; in a short time he was promoted to judge of the vice-admiralty court in Jamaica; his chief work was the "History of Jamaica"; his son, Charles Edward L—, gave it to the British Museum.

EDWIN LONGSDEN (1829–1891), painter and royal academician: b. Bath; s. of E. Long, an artist; studied in the British Museum, London; making the acquaintance of John Phillip, R. A., he accompanied that artist to Spain, where they spent much time; his first important pictures were "The Suppliants" (1872) and "The Babylonian Marriage Market", both subsequently purchased by Thomas Holloway; elected associate of the Royal Academy, 1876, and an academician in 1881; his "Diana and Christ" (1881) greatly enhanced his reputation; he exhibited his next pictures in his own gallery in Bond Street and there, in 1883, and following years, his "Anno Domini" and "Zeuxis at Crotona" met with great success; besides the "Edwin Long" Gallery in Old Bond Street, a number of his pictures were collected together after his death and formed the nucleus of a gallery of Christian art; his best portrait was of Cardinal Manning.

GEORGE (1780–1868), police magistrate: s. Joseph L— of Shopwick, Sussex; admitted to Gray's Inn, 1806, and called to the bar, 1811; appointed magistrate at Great Marlborough Street police court, 1839.

GEORGE (1800–1879), classical scholar: s. James L—; b. Poulton, Lancashire; graduated Trinity College, 1822, B. A., as a wrangler and senior chancellor's medallist; in 1823 he was members' prizeman, and gained a fellowship over the heads of Macaulay and Malden; chosen professor of ancient languages in the Univ. of Virginia at Charlottesville, Virginia, 1824; Thomas Jefferson (the President of the United States) was rector and Long was his frequent guest; returned to England after four years and accepted professorship of Greek in the Univ. of London (afterwards Univ. College); became editor of *Quarterly Journal of Education*, published by the Society for the Diffusion of Useful Knowledge, of whose committee Long was a most active member; one of the founders in 1830 of the Royal Geographical Society and was for many years a member of council, and honorary secretary from 1846–48; he contributed to geographical papers; he also edited and contributed to the Society's *Biographical Dictionary*; in 1842 he became professor of Latin in University College; resigned the chair in 1846 and lectured on jurisprudence and civil law in the Inner Temple; he wrote all the articles on Roman law for Smith's *Dictionary of Greek and Roman Antiquities* (1842); established and edited the *Bibliotheca Classica*, 1851–8; published his admirable translation of Marcus Aurelius with the title, "Thoughts of the Emperor M. Aurelius Antoninus."

SIR JAMES (1617–1692), royalist: s. Sir Walter L— of Draycot Cerne, Wiltshire; b. South Wraxhall, Wiltshire; it appears that he entered the royal army and is probably the Captain Long who served in Sir Thomas Glemham's regiment at the beginning of the Civil War; appointed sheriff of Wiltshire in the king's interest, 1644; early in 1645 he escorted the Prince of Wales to Bristol and was leisurely returning eastwards when he was overtaken by a superior force of parliamentarians under Waller and Cromwell at Devizes; he fell rapidly back towards Bath, hotly pursued by Waller; near Potterne he was intercepted by Cromwell, and the high thick-set hedges prevented his escape; he was captured but was soon exchanged; he was something of an antiquary, and in a letter to Aubrey, preserved in the Bodleian Library,

dated 1688, there is an interesting description by Long of a number of Roman coins found at Heddington, Wiltshire.

JAMES (1814–1887), missionary: ordained priest in the Church of England, 1840, and about 1846 went to India as a missionary in the service of the Church Missionary Society, being stationed at Thakurpukur, a village in the district of the Twenty-four Parganas, near Calcutta; as he had spent some part of his early life in Russia, he was well known at the Russian court, and kept up his connections there; in his writings he dwelt on the similarity between the social system and folklore of that country and India; he was a member of the Bengal Asiatic Society and a fellow of the Royal Geographical Society.

JOHN (1548–1589), archbishop of Armagh: b. London; educated at Eton; admitted a scholar, King's College, Cambridge, 1564; promoted to the see of Armagh and primacy of all Ireland, 1584; made a member of the privy council in Ireland, 1585.

JOHN ST. JOHN (1798–1834), empiric: s. John L— of Newcastle, County Limerick; attended the Dublin school of design, 1816; in 1822 he went to London, where he exchanged art for medicine.

SIR LISLEBONE (1613–1659), speaker of the House of Commons: s. William L— of Stratton, Somerset; graduated B. A., from Magdalen Hall, Oxford, 1630–31, and was called to the bar at Gray's Inn, 1640; attained distinction as a lawyer and in 1656 became recorder of London, a master of requests, and treasurer of Lincoln's Inn; knighted by Cromwell, 1655; member of parliament in House of Commons for Wells, and for Somerset.

SIR ROBERT (d. 1673), auditor of the exchequer: s. Sir Walter L— of Wraxhall and Draycot in Wiltshire; member of parliament for Devizes, 1625, for Midhurst, Sussex, 1640, and for Boroughbridge, Yorkshire, 1661; held office of surveyor of the queen's lands; in 1644 he became secretary of the council for the Prince of Wales; at the Restoration he was made a baronet, 1660; chancellor of the exchequer, 1660–7; made auditor of the exchequer, 1662; on Sept. 22, 1670, Charles II granted him a long lease of the Great Park, Great Park Meadow, and a house called Worcester House, all at Nonsuch, Surrey; became a privy councillor, 1672; was buried in Westminster Abbey.

ROBERT BALLARD (1771–1825), lieutenant-general; s. Edward L—, the historian of Jamaica; b. Seale, Surrey; educated at Harrow School and the University of Gottingen; following are some of his engagements: in Flanders with the Duke of York, 1793–4; in the winter retreat to Germany, 1794–5, deputy adjutant-general to General Sir George Don; at Portsmouth as brigade-major and aide-de-camp to General Sir William Pitt; in Ireland, 1798, in command of mounted riflemen under General (Sir John) Moore in Wexford; at Weymouth in command of the York hussars, a very fine corps of cavalry; in Spain, 1808, as colonel of the staff; at Corunna, 1809; as adjutant-general to Lord Chatham at Walcheren, 1809; with Wellington at Portugal, 1810, with General William Carr Beresford in the affairs of Campo Maior and Los Santos; with Sir Rowland Hill in the operations of 1811–12; commanded a brigade of light dragoons at the battle of Vittoria (gold medal) and in Hill's

operations in the Pyrenees and the investment of Pampeluna; after his return home he became a major-general in 1811 and lieutenant-general in 1821.

ROGER (1680–1770), divine and astronomer: b. Croxton Park, Norfolk; educated at the public school of Norwich; entered Pembroke Hall, Cambridge, 1696, graduated B. A. in 1700, was elected a fellow of his college, 1703, and proceeded M. A., 1704; in the same year he resigned his fellowship, having been entered as a fellow-commoner at Emmanuel College, where he resided as private tutor to Sir Wolston Dixie; returned later to Pembroke Hall and read lectures on astronomy there for many years; as tripos orator in 1714, he delivered a "music speech" in Latin prose alternating with English verse, which was several times reprinted; in 1728, probably on the occasion of George II's visit to Cambridge, a degree of D.D. was conferred upon him, and being then vicar of Cherry Hinton in Cambridgeshire, he published a commencement sermon on "The Blessedness of Believing"; elected master of Pembroke Hall, 1733, and vice-chancellor of the university; in 1750 he was chosen to be the first occupant of the Lowndean chair of astronomy and geometry, and in 1751 he exchanged the rectory of Overton Waterville in Huntingdonshire, to which he had been presented many years previously by his college, for that of Bradwell-near-the-Sea in Essex; he erected in 1765 in one of the courts of Pembroke Hall, a hollow revolving sphere, eighteen feet in diameter, representing on its inner surface the apparent movements of the heavenly bodies; thirty spectators could be accommodated within it; he published the first volume of an important work on astronomy in 1742 and a second instalment in 1764; he was nominated, for the second time, vice-chancellor of the university, 1769; elected a fellow of the Royal Society, 1729, and subsequently joined the Spalding Society.

SAMUEL (1638–1683), speaker of the House of Assembly at Jamaica: s. Timothy L— (1610–1691); he served as lieutenant in Colonel Edward D'Oyley's regiment, in the expedition, under Penn and Venables, which conquered Jamaica in 1655 and was appointed secretary to Cromwell's commissioners; he received large grants of land in Jamaica and by 1661 was clerk of the House of Assembly; in 1671 he was acting as judge for the parishes of Clarendon and St. Elizabeth; he was elected to the Assembly as member for Clarendon, 1672, having then acquired the rank of captain, and was chosen speaker; in 1674 he was returned member for St. Katherine and reappointed speaker; on Aug. 14, 1674, being then colonel, he was sworn of the council and appointed chief justice; he was buried in the cathedral in St. Katherine's parish.

THOMAS (1621–1707), divine: s. "Mr. Richard Lonng"; b. Exeter; he became a servitor of Exeter College, Oxford, and graduated B. A., 1642; became in 1652 vicar of St. Lawrence Cyst, near Exeter, and, being a staunch churchman and royalist, he lay under a long sequestration during the troubles, upholding the interests of the king and the church by constant preaching and writing; at the Restoration he was created B. D. of Oxford, by royal mandate, on September 20, 1660, and prebendary of Exeter Cathedral on January 18, 1660–1661; in 1684 he declined Sancroft's offer of the bishopric of Bristol on account, it is said, of his age and large family; he was proctor

for the clergy of his diocese (Exeter) in convocation in 1689, in 1693 and 1694; he was well read in both ancient and modern literature and was a voluminous controversial writer; he was firmly persuaded that Charles I was the author of the "Eiken Basilike", and in support of this view took part in the war of pamphlets which followed the publication of Walker's "True Account of the Author," in 1692; he wrote many works on religion.

WILLIAM (1817-1886), antiquary: s. Walter L— of Corhampton, Hampshire; his mother was Lady Mary, eldest daughter of William Carnegie, seventh Earl of Northesk; he matriculated from Balliol College, Oxford, 1835, graduated B. A. in 1839, and proceeded M. A. in 1844; he was a justice of the peace for Somerset, an F. S. A., and passed his life as a country gentleman and a local antiquary.

(E) PROMINENT BRITISH LONGS OF TODAY

WALTER FRANCIS DAVID LONG: 2nd Viscount (created 1921) of Wraxall; b. 1911; s. of late Brig.-Gen. Walter L—; Heir: u. Hon. Richard Eric Onslow Long, b. 1892. Add.: Rood Ashton, Trowbridge, Wilts.

LT.-COL. ALBERT DE LANDE LONG: D. S. O. 1918; late Gordon Highlanders; b. 1880; educ. New College, Oxford; served European War (D.S.O., Bt. Maj., despatches thrice); Clubs: Naval and Military, Bath; Royal and Ancient Golf, St. Andrews. Add.: 29 Buckingham Terrace, Edinburgh.

BRIG.-GEN. SIR ARTHUR L—: K.B.E., created 1919; C. B. 1917; C.M.G. 1916; D.S.O. 1900; b. 1866; s. of James L—; Army Service Corps since 1890; commd. A.S.C., Egypt; Assist. Director, Transport, S. Africa, 1903-04; European War; dir. of Supplies and Transport, British Army, in Macedonia and Black Sea, Jan. 1916.

ARTHUR TILNEY LONG, C.B.E. 1919; Agent of the Union of S. Africa; British Consul; b. 1871; served S. African War (medal four clasps). Add: Agency of the Union of S. Africa, Lourenco Marques, Portuguese East Africa.

BASIL KELLETT L—: Editor *The Cape Times* since 1921; s. of Rev. E. H. K. Long; b. 1878; educ., Brasenose, Oxford; elected as one of Representatives of Woodstock in Cape Parliament, 1908; a Law Adviser to S. African National Convention, 1909; elected as Mem. of House of Assembly for Liesbeek in 1st Parliament of Union of S. Africa, 1910; Dominions and Foreign Editor, 1920. Add: *The Cape Times*, Cape Town, S. Africa.

REV. CHARLES NEWELL L—: Hon. Canon of Birmingham; Warden of Diocesan House, Birmingham; Proctor in Convocation since 1917; b. 1868; educ., Oxford Univ., M. A. Add: Diocesan Office, Queen's Coll., Birmingham.

EDWARD CHARLES L—: C. M. G. 1921; b. Kingston, Hants, 1860; s. of late George L—; educ., Portsmouth; Middlesex Hospital; came to S. Africa at age of 21; joined Basutoland Medical Service, 1890; served with French Red Cross in France, 1916. Add: Maseru, Basutoland.

EDWARD ERNEST L—: C.B.E. 1921; O.B.E. 1919; journalist and author; b. Sutton Valence, Kent; s. of Edward L—; educ. abroad; travelled in U. S. A., and Canada, contributed articles London papers;

joined staff of the *Echo*, London; Correspondent of the *London Standard*; Editor *Indian Daily Telegraph*; in charge of Propaganda work for Govt. of India until Dec. 1923; special correspondent, touring British Malaya, Siam, Java, Celebes and Dutch New Guinea, 1924-25. Add: Medina House, Medina Terrace, Hove.

GABRIELLE MARGARET L—: F.R.S.L.: F.R. Hist. Soc.; Dip. and Hon. Fellow Society of Arts and Learning, Utrecht; writer of Historical and modern works, novels, stories, plays, poems, etc.; Lecturer in England and Holland on History and Art; dau. of Vere Douglas Campbell; author of many books, among them being, "The Viper of Milan," "The Sword Decides," "The Leopard and the Lily," "A Knight of Spain," etc. Add: 37a Craven Terrace, W. 2. London.

RT. REV. GEORGE MERRICK L— (Bishop of Bathurst); C.B.E. 1919; D.D. (Lambeth), 1912; LL.D. (Cambridge), 1918; b. 1874; Trinity Coll., Melbourne (M.A.); ordained 1899; Curate of Holy Trinity, Kew, Victoria, 1902-04; Chaplain to A.I.F., France, 1918; Brig.-Gen., Director of Education, Australian Imperial Force, 1918-19. Add: Bishop's Court, Bathurst, N.S.W.

SIR JAMES LONG: Kt., created 1910; late Chairman of Cork Harbour Commission; Mem. of Governing Body, Univ. Coll., Cork; b. 1862; Add: Spy Hill Villa, Queenstown, Co. Cork.

JOHN LUTHER LONG: b. 1861; Plays and publications: "The Darling of the Gods," "Madame Butterfly," "Miss Cherry Blossom of Tokyo," "The Fox Woman," etc. Add: 250 Ashbourne Road, Elkins Park Branch, Philadelphia, Pa.

ROBERT EDWARD CROZIER L—: author and special correspondent; b. Cashel, Co. Tipperary, 1872; s. of late Robert Hare L—; educ. Dublin; Engaged in journalism as London correspondent for American newspapers, 1894-96; sent to Russia to interview Tolstoy on Peace Conference; with the Turkish Army in Thrace, 1912; travelled in Europe, Northern Asia, and America; special correspondent in Russia, Scandinavia and America. Add: 138 Kaiserallee, Berlin.

MAJOR SELDEN HERBERT, D.S.O. 1917; M.C.: s. of Major-General S. S. Long; educ. Imperial Services College; joined Royal Flying Corps, 1914; Lieut. Durham Light Infantry, 1915; Temp. Capt., Royal Flying Corps, 1916; Temp. Major, Royal Air Force, 1918. Add: 27 Bolton Gardens, S. W. 5, London.

MAJ.-GEN. SIDNEY SELDEN L—: C. B. 1914; b. 1863; s. of late Commissary-General J. Long; joined Durham Light Inf., from Militia, 1884; South African War; Commandant Army Service Corps Training Establishment, Aldershot, 1908-09; Director Supplies and Transport War Office, 1914-16. Add: 27 Bolton Gardens, S. W. 5, London.

SYDNEY HERBERT L—: M. D. Cantab.; F.Z.S.; Physician to Norfolk and Norwich Hospital, and to Jenny Lind Hospital for Children, Norwich; s. of Fred. Long; educ. London and Paris. Past Pres., now Hon. Sec., of Norfolk and Norwich Naturalists' Society; member of the British Ornithologists' Union. Add: 31 Surrey Street, Norwich.

LT.-COL. WILFRED JAMES L—: C.M.G. 1916; late K.R.R.C.; b. 1871; s. of late Rear-Admiral S. Long; served Burma, 1891–92; S. African War; European War (despatches twice, C.M.G., Bt. Lt.-Col.). Club: Naval and Military.

REV. WILLIAM JOSEPH LONG: Ph.D. (Heidelberg); b. North Attleboro, Mass., 1867; Irish parentage—on mother's side from Edmund Burke; educ. Harvard; Andover Theological Seminary. Became prominent as a preacher and liberal theologian, 1898; for many yrs., a well-known naturalist and writer, which work is taken up as a recreation during vacations. Publications: "Ways of Wood Folk," "Fowls of the Air," "A History of English Literature," "Mother Nature, a Study of Animal Life and Death," etc. Add: Stamford, Connecticut.

(F) AMERICAN LONGS OF ROYAL DESCENT

- E141 HENRY I., KING OF FRANCE: had by his wife, Anne of Russia:
E142 HUGH THE GREAT, COUNT DE VERMANDOIS.
E143 LADY ISABEL: m. Robert, Earl of Mellent and Leicester.
E144 ROBERT, Earl of Leicester: Lord Justice of England.
E145 GERVASE PAGANEL: Baron of Dudley, Staffordshire.
E146 HAWYSE, Baroness of Dudley: m. John de Someri.
E147 RALPH DE SOMERI: from whom descended (12 generations removed):
E148 THOMAS DUDLEY, Governor of Massachusetts Colony.
E149 ANNE DUDLEY: m. 1628, Simon Bradstreet, Secretary, Deputy-Governor, and Governor of Mass. Colony.
E150 REV. SIMON BRADSTREET: of New London, Conn.
(1) Rev. Simon Bradstreet, of Charlestown: m. MARY LONG.
(A) Samuel Bradstreet: m. Sarah Foster. Issue.
(B) Mary Bradstreet: m. Rev. Hull Abbot. Issue.
(C) Rev. Simon Bradstreet: of Marblehead. Issue.

(G) LONGS IN THE AMERICAN REVOLUTION

OFFICERS IN THE CONTINENTAL ARMY

LONG, ANDREW (Pa.). Captain 1st Battalion of Miles' Pennsylvania Rifle Regiment, 6th April, 1776; resigned 14th October, 1776. (Died 1812.)

LONG, GABRIEL (Va.). Captain 11th Virginia, 23d July, 1776; regiment designated 7th Virginia, 14th September, 1778; resigned 13th May, 1779. (Died 3d February, 1827.)

LONG, HUGH (Pa.). Captain of Hart's Pennsylvania Battalion of the Flying Camp, July to December, 1776. (Died 1778.)

LONG, JAMES.—See JAMES LANG.

LONG, JOHN (Va.). Ensign of Thurston's Continental Regiment, 25th July, 1777, to — July, 1778.

LONG, NEHEMIAH (N. C.). Lieutenant 5th North Carolina, 4th October 1776, to —.

LONG, NICHOLAS (N. C.). Colonel North Carolina Militia in 1775; Colonel Deputy Quartermaster, General Southern Department, 7th May,

1776, to —; Colonel 43d United States Infantry, 4th August, 1813; honorably discharged 15th June, 1815. (Died 22d August, 1819.)

LONG, NICHOLAS (Va.). Sergeant of a Virginia Regiment,— November 1776; 2d Lieutenant,— November, 1777; retired 30th September, 1778.

LONG, PIERCE (N. H.). Colonel New Hampshire Militia, 1776 to 1778 (Died 3d April, 1789.)

LONG, REUBEN (Va.). Sergeant 11th Virginia, 26th September, 1776; Ensign, 16th December, 1776; 2d Lieutenant, 1st June, 1777; regiment designated 7th Virginia, 14th September, 1778; 1st Lieutenant, 10th May, 1779; transferred to 3d Virginia, 12th February, 1781, and served to close of war. (Died 1791.)

LONG, SOLOMON (Md.). 2d Lieutenant of Captain Watkins' Independent Maryland Company, 14th January, 1776; Captain Maryland Independent Company, 3d October, 1776; Captain 2d Maryland, 10th December, 1776; resigned 4th June, 1778.

LONG, WILLIAM (Va.). 1st Lieutenant 2d Virginia State Regiment, 10th May, 1777; Captain, —, 1780, and served to 6th February, 1781.



The following Longs served in the Revolutionary War from the respective colonies. Numbers following some of the names indicate the times which those names appear on the records examined:

Connecticut: Benoni, Levy, Luman, Lyman, Rober, Robert, Zachariah.
Delaware: David, Elijah, John, Samuel, 14; Solomon. *Georgia*: David, 2; Evans, Henry, 2; John, Louisa, Michael, Nicholas, Robert. *Maryland*: Chris., Elisha, Jacob, 2; James, John, 6; Jonathan, Joseph, 7; Patrick, Solomon, 2; Thomas, 7; William. *Massachusetts*: Alexander, 3; Benjamin, Enoch, Enoch, Jr., Francis, James, Job, 3; John, 6; Joseph, 3; Joshua, Josiah, 2; Levi, 3; Luman, Matthew, Moses, Nathaniel, 3; Paul, 2; Robert, 4; Samuel, 2; Stephen, 3; William, 3. *New Hampshire*: Benjamin, Enoch, 2; Enoch, Jr., 4; George, 7; John, Joseph, Moses, 6; Paul, 8; Peirse, 13; Solomon, William. *New Jersey*: Ansey, Cornelius, George, 2; Henry, John, Joseph, Moses, Richard, Silas. *New York*: Adam, Andrew, Captain Edward, Edward, Elias D., Ens. George Hendrick, John, Nicholas, William. *Pennsylvania*: Captain, 11; Lieutenant, 3; Abraham, 5; Adam, 3; Alexander, 18; Alexander, 2; Andreas, Andrew, 17; Andrew, Jr., Anthony, 2; Baxter, Benjamin, 16; Charles, 3; Christian, 6; Christopher, Christy, 4; Conrad, 6; Conrad, Cookson, 9; Cooksong, 2; Christian, Cunrad, 2; Curad, Daniel, 5; David, 15; Edward, 5; Eliab, Elias, 2; Elias, Jr., 2; Elious, Jr., Frederick, 5; Frederick, Jr., 2; Frederick, Sr., Gabriel, 2; George, 9; Gideon, 2; Harman, Heman, Hendy, Henry, 4; Herman, 3; Henry, Hugh, 6; Isaac, 3; Jacob, 22; James, 33; Jeremiah, John, 69; John, Jr., 9; John, Sr., 2; Jonathan, 2; Joseph, 16; Killiam, Killian, Jr., 2; Lodovick, Lodowick, Lodwick, 2; Loudin, Ludwick, 4; Lutrig, 2; Lutvig, Martain, Martches, Martin, 4; Matheas, Mattheus, Matthew, Mathias, Mathies, Maths, Matthew, 3; Matthias, Matties, Mattise, Michael, 12; Micheal, Nicholas, 7; Patrick, Paul, Pence, 2;

Peter, 26; Philip, 3; Richard, Robert, 4; Samuel, 6; Solomon, Stephan, Stephen, Thomas, 7; William, 49; Zachariah. *Vermont*: Jesse, 2; Levi, Patrick, Samuel. *Virginia*: Alexander, 2; Andrew, Armistead, Benjamin Daniel, 2; Durrett, Evans, Francis, Gabriel, 3; George, Henry, Isaac, Jacob, 2; James, 2; Jeremiah, John, 3; John, Jr., Laurence, Lazarus, Levy, Michael, Nicholas, Philip, Reuben, 3; Richard, Robert, 2; Robert B., William, 4. *Total*, 729.

(H) AMERICAN LONG FAMILIES

One branch of the Long family emanated from the Priouxwof, France, in 1400. It is well known that the Longs were at the defense of Londonderry. They closed the gates, December 1688, in face of King James' Army until August 1689. Henry Long was Mayor of Londonderry shortly after the siege. For political reasons the Longs, with others, were dispossessed of their property, the king giving same to his favorites along with titles of nobility. Those newly made lords were generally absentees who spent their time in London and on the Continent. As years passed the Longs became again prosperous. The agent of the absentees who spent their time away called to collect the rent. "On hospitable thoughts intent," a fine dinner was served to which he was invited. At the close of the meal, he arose and said, "You seem to be prosperous in every way and you can afford to have silver on your table (which was rare in those days) so your rent will be increased." The reply was, "No, we will go to America." Samuel, James, and Andrew sailed for America and settled in Cumberland Valley, Pennsylvania. Samuel, the forefather of Crawford Long, the discoverer of ether as an anesthetic, went to Georgia in 1788.

The first descendants of the Longs were John and Jennie Long who came from Ireland in 1726. They had issue: John, Mary, James, Elizabeth, and David. John Long married Mary Taft and had issue: John (III): b. Sept. 1747; James: b. June 27, 1749; Betsy: b. Dec. 11, 1750; Anna: b. June 14, 1752; Matthew: b. May 8, 1756; Sarah: b. April 2, 1754; Robert: b. Oct. 14, 1759; David: b. August 10, 1761; Aaron: b. Sept. 18, 1760; Mary: b. Aug. 6, 1765; Abner: b. Sept. 28, 1767; Reuben: b. Sept. 14, 1769.

David Long (1st) stated the Longs emanated from Scotland. John and Jenny Long and sons, John and David, landed at Taunton, Mass. A copy of David's will dated Feb. 10, 1784, gives his children as David, Stephen, William, and John, also Martha, Jemima, Anna, and Sarah, and speaks of John as a minor. He married Martha Woodward, Dec. 17, 1747.

Abner Long, seventh son, eleventh child of John II and Mary Taft Long, born 1767, married, 1788, Diana Shepherd (born 1771). Had issue:

- (1) James: b. 1795.
- (2) Abner: b. 1796; d. 1849.
- (3) Lewis: b. 1801; issue.
 - (A) Polly: b. 1803; d. 1822.
 - (B) Diana: b. 1804; d. 1864.
 - (C) Merey: b. 1806; d. 1827.

- (4) Edward: b. 1809 at Washington Co., N. Y.; d. 1893; m. Elizabeth Ann Briggs; had issue.
 - (A) Martha Ann: b. 1835; d. 1866; m. Geo. Johnson.
 - (B) John: b. 1837; m. Mary Ann Sturtevant.
 - (C) Sterling: b. 1840; m. Ellen Crawford; d. 1926.
 - (D) David: b. 1842; m. Mary Ellen Nutting; d. 1924.
 - (E) Charles: b. 1849; m. Mary Keltenburgh.
 - (F) Edward: b. 1852; d. 1867.

(I) PROMINENT AMERICAN LONGS, PAST GENERATIONS

Following are some of the prominent Longs in America, of past generations:

ARMISTEAD LINDSAY LONG, soldier: b. Campbell County, Va., 1827; graduated at U. S. Military Academy, 1850; colonel and military secretary to Gen. Robert E. Lee, 1862; brigadier-general of artillery in September, 1863; took part in all of Gen. Lee's campaigns.

CHARLES CHAILLÉ, soldier: b. Princess Anne, Md., 1842; appointed lieutenant-colonel in the Egyptian army, 1869, and assigned to duty as professor of French in the Military Academy at Abbassick; chief of staff to the general-in-chief of the army; in 1874 assigned as chief of staff to Gen. Charles George Gordon (then lieutenant-colonel in the British army), who had been appointed by the khedive governor-general of the equatorial provinces of Egypt; sent out toward the equator on a secret diplomatic and geographical mission; arrived at the capital of Nyanda and secured a treaty by which King M'Tse acknowledged himself a vassal of Egypt; turned north to trace the unknown part of the Nile and was attacked by savages; in 1875 led an expedition into the Niam-Niam country, subjected it to the authority of the Egyptian government, and dispersed the slave-trading bands; resigned his commission in the Egyptian army in 1877 and returned to New York, where he studied law at Columbia; in 1882 went to Egypt to practice in the international courts; assisted the refugees from the massacre at Alexandria by the Arabi insurrectionists and, after the burning of Alexandria, restored order and re-established the American consulate; removed to Paris in 1882 and opened an office for the practice of international law; in 1887 he was appointed U. S. consul-general and secretary of legation in Corea.

CLEMENT, theologian: b. Hopkinton, N. H., 1806; d. Hanover, N. H., 1861; ordained to Presbyterian ministry in Ohio, 1836; professor of philosophy in Western Reserve College, 1834-44, and of theology, 1844-52; held chair of theology at Auburn Theological Seminary, 1852-4; lecturer on intellectual philosophy and political economy at Dartmouth 1851-2, and professor of the same from 1854 until his death; lectured on moral and mental philosophy at Western Reserve 1860-1; degree of D.D. from Dartmouth, 1849, LL.D. from Western Reserve in 1860.

CRAWFORD W., physician: b. Danielsville, Ga., 1815; d. Athens, Ga., 1878; claimed to have performed, on March 30, 1842, the first surgical operation with the patient in the state of anaesthesia from inhalation of ether;

Dr. J. Marion Sims said that Dr. Long was the first "to intentionally produce anaesthesia for surgical operation," and that this was done with sulphuric ether; named in a bill before the U. S. Senate in 1854 to reward the discoverers of practical anaesthesia.

ELI, soldier: b. Woodford County, Ky., 1837; graduated at Frankford Military School, 1855; served with 1st U. S. cavalry, as captain against hostile Indians; throughout the Civil War he was actively engaged at Tallahoma, Murfreesboro, Chickamauga and in the Atlanta campaign; brevetted major, lieutenant-colonel and colonel for "gallant and meritorious services" at Farmington and Knoxville, Tenn., and Lovejoy's Station, Ga., respectively; in 1865, brevetted brigadier-general of volunteers for gallantry at Selma, Ala., being severely wounded in the capture of Selma; for his services during the war he was also brevetted major-general.

GABRIEL, soldier: b. 1751; d. Culpeper County, Va., 1827; officer in the Revolutionary Army, fought at Hampton and Norfolk in 1775; served as captain in Morgan's rifle regiment in 1776 and ultimately rose to the rank of major; led the advance at Saratoga and began the battle; present at Yorktown and took part in eighteen engagements.

JOHN COLLINS, naval officer: b. Portsmouth, N. H., 1795; d. North Conway, N. H., 1865; served in the *Constitution* in her action with the *Java*; retired commodore, July 1862; assigned the duty of bringing Louis Kossuth to this country, but would not allow him to deliver revolutionary harangues at Marseilles, which so annoyed the Hungarian patriot that he left the ship at Gibraltar; was fifty-three years in the service.

JOHN DAVIS, legislator: b. Buckfield, Maine, 1830; graduated at Harvard, 1857; practiced law in Buckfield, settled in Boston in 1862; member of the Massachusetts House of Representatives, 1875-8, serving the last three years as speaker; governor, 1880-2; elected as a Republican to the 48th, 49th and 50th Congresses.

PIERSE, legislator: b. Portsmouth, N. H., 1739; d. there 1789; s. Pierse L— who was born in Limerick, Ireland, came to this country and engaged in the shipping business in Portsmouth; member of the Provincial Congress of N. H., 1775; served as colonel in the Revolutionary Army; in the retreat from Ticonderoga his command was overtaken by the 9th British foot, which he turned upon and defeated; volunteer at the battle of Saratoga; delegate to the Continental Congress in 1784-6; state councillor, 1786-9; appointed by President Washington, collector of customs at Portsmouth, January, 1789.

ROBERT CAREY, architect: b. about 1819; d. New York City, 1849; entrusted with designing and building the athenaeum in Baltimore, occupied by the Maryland Historical Society and the Baltimore Library Company; acquired a reputation as an architect in New York City.

STEPHEN HARRIMAN, engineer: b. Hopkinton, N. H., 1784; d. Alton, Ill., 1864; assistant professor of mathematics at U. S. Military Academy; transferred to the topographical engineers, 1816, with brevet rank of major; had charge of explorations between Mississippi River and the Rocky Mountains, 1818-23, and of the sources of the Mississippi, 1823-4, receiving brevet rank of lieutenant-colonel; the highest summit of the Rocky Mountains was named

Long's Peak in his honor; surveyed the Baltimore and Ohio Railroad, 1827-30; engineer-in-chief of Western and Atlantic Railroad in Georgia, 1837-40; major of the topographical engineers, 1838; in 1861 he was chief of that body with rank of colonel; an account of his first expedition to the Rocky Mountains 1819-20 was published in Philadelphia in 1823; member, American Philosophical Society and author of a "Railroad Manual" (1829) which was the first original treatise of the kind published in this country.

(J) PROMINENT AMERICAN LONGS OF TODAY

ANDREW THEODORE LONG, naval officer: b. in Iredell Co., N. C., 1866; grad. U. S. Naval Acad., 1887; promoted through grades to rear admiral, 1918; served in Spanish-American War; comd. *Mayflower*, 1905-07; duty Officer of Naval Intelligence, Navy Dept., 1909; naval attaché, Paris, France, staff rep., Paris; later chief of Bur. of Navigation. Home: Statesville, N. C.

AUGUSTUS WHITE LONG, b. Chapel Hill, N. C., 1862; s. of Thomas Anderson L—; A. M. Harvard, 1891; prof. history and English lit., Trinity Coll., N. C., 1885-87; engaged in writing since 1916; Democrat; Presbyterian. Home: Wistaria Lodge, Brielle, N. J.

BOAZ LONG, diplomat: b. Warsaw, Ind., 1876; s. of Elisha Van Buren L—; educ. Wentworth Mil. Acad., Lexington, Mo.; in commission business, 1899-1913, at San Francisco, Chicago and Mexico City. Am. minister to Salvador, 1914; did relief work following earthquake, Salvador, 1917; Am. Minister to Cuba, 1919-22. Democrat; Episcopalian. Add.: 423 Madison Ave., New York City.

BRECKINRIDGE LONG, lawyer: b. St. Louis, Mo., 1881; s. of William Strudwick L—; A. B. Princeton, 1904, A. M., 1909; hon. LL.M., Washington U., 1920; admitted to Mo. bar, 1906; Dem. nominee for U. S. Senate from Mo., 1920; now practicing internat. law. Presbyterian. Home: 5145 Lindell Boul., St. Louis, Mo.

CHARLES GRANT LONG, officer U. S. M. C.: b. South Weymouth, Mass., 1869; s. of John L—; grad. U. S. Naval Acad., 1889, Army War Coll., 1912; promoted through grades to brig. gen., 1918; participated in campaigns in Cuba, Philippines, Boxer campaign, Nicaragua campaign; served in European War; Home: South Dartmouth, Mass.

CHESTER I. LONG, ex-senator: b. Perry Co., Pa., 1860; s. of Abraham C. L—; acad. edn.; admitted to bar, 1885; mem. 54th, 56th, and 57th Congresses, 7th Kan. Dist.; elected U. S. senator for term, 1903-09; now mem. law firm Long, Houston, Cowan & Depew, Wichita, Kan.; Home: 3401 E. 2nd St., Wichita, Kan.

DANIEL ALBRIGHT LONG, clergyman. See Vol. VII, Who's Who. (1912-13.)

ELI HERR LONG, M.D.: b. Clarence, N. Y., 1860; s. of David L—; M. D., Univ. of Buffalo, 1882; prof. therapeutics, U. of Buffalo dental dept.

since 1893; consulting physician Buffalo Gen. Hosp.; Mem. A.M.A., Med. Soc. State N. Y.; contbr. to med. jous. Add.: 2793 Main St., Buffalo, N. Y.

ERNEST D. LONG, college pres.: b. Andrews, Ind., 1872; s. of Charles Morgan L—; A. B. Hiram (Ohio) Coll., 1896; A. B. Ind. State Normal Sch., 1908; v. p. and head dept. of edn., State Normal Sch., La Crosse, Wis., 1912-23; pres. Tri-State Coll. since 1923. Mem. Ch. of Christ. Home: Angola, Ind.

EUGENE RUFUS LONG, coll. prof.: b. Sumter Dist., S. C., 1862; s. of Isaac J. L—; A. B., Ark. Coll.; prof. Southwestern Presbyterian U., Clarks-ville, Tenn., 1895-97; Del. Pan-Presbyterian Council, Liverpool, 1904. Mem. Pi Kappa Alpha. Home: Batesville, Ark.

HENRY FLETCHER LONG, surgeon: b. 1869; M.D., U. of Md. Sch. of Medicine, 1892; practiced at Statesville, N. C., since 1892; mem. A.M.A., Med. Soc. State of N. C. Home: Statesville, N. C.

HON. HUEY P. LONG: Born in Winn Parish, La., August 30, 1893. He was the son of a farmer, and became a book agent at the age of thirteen. The next year, he entered a printing office, and at the age of sixteen he secured a job with a New York Company in New Orleans. He later supervised a cooking contest and married the girl who won the prize.

He took a course at Tulane University, and completed a four-year course in one year. He passed a State examination for the Bar, and was soon elected Public Service Commissioner.

He locked horns with great corporations including Vast Oil Interests, and was "Christened" "Hit-and-Run-Huey."

In 1924, he was defeated in a three-man race for Governor of Louisiana, but four years later, in another three-man race, he won the Governorship by 40,000. At the age of thirty-five, he was one of the youngest State Governors in the United States.

JOHN D. LONG, officer U. S. P. H. S.: b. Mt. Pleasant, Pa., 1874; s. of Cyrus T. L—; A. B. Washington and Jefferson Coll., 1894; dir. of health, Manila, P. I., 1915-19; del. Pan-Am. Union and Pan-Am. Sanitary Bur. to Conf. League of Red Cross Soc., Buenos Aires, Argentina, 1923; Vice-pres. for U. S. of Far Eastern Assn. of Tropical Medicine; Republican; Presbyterian. Add.: U. S. Embassy, Santiago, Chile, S. A.

JOHN DIETRICH LONG, clergyman. See Vol. IX, Who's Who (1916-17).

JOHN LUTHER LONG, author: b. in Pa., 1861; read law, admitted to bar, and engaged in practice at Phila.; author of several books, among them being "Madam Butterfly," "Miss Cherry-Blossom of Tokyo," "The Way of the Gods," etc. Home: 250 Ashbourne Rd., Elkins Park, Phila., Pa.

JOHN WESLEY LONG, surgeon: b. 1859; M. D., Vanderbilt U., 1883; prof. gynecology and pediatrics, Med. Coll. of Va.; now surgeon-in-chief Wesley Long Hosp., Greensboro. Home: Greensboro, N. C.

JOSEPH RAGLAND LONG, prof. law: b. Charlottesville, Va., 1870; s. of Rev. Long Cralle L—; LL.B., U. of Va., 1895; teacher in Allegheny Inst., Roanoke, Va., 1890-92; dean Sch. of Law, 1917-23, Washington and Lee U.;

Baptist. Author of "Law of Irrigation," "Notes on Law of Wills and Administration," etc. Home: Boulder, Colo.

LE ROY LONG, surgeon: b. Lincoln Co., N. C., 1869; s. of William T. L—; M. D., Louisville Med. Coll., 1893; prof. surgery and dean, Sch. of Medicine, U. of Okla., since 1915; Fellow Am. Coll. Surgeons; Democrat; Methodist. Home: 1320 Classen Boul., Oklahoma City, Oklahoma.

LILY AUGUSTA LONG, writer: b. St. Paul; dau. of Rev. Peter L—; Lit. editor *St. Paul Pioneer Press*, 1913-16; mem. soc. Midland Authors. Unitarian. Add.: 589 Summit Avenue, St. Paul, Minn.

OMERA FLOYD LONG, college prof.: b. Millersburg, Ky., 1870; s. of James Riley L—; A. B. Ky. Wesleyan Coll., 1890; Ph.D., Johns Hopkins 1897; Classical master, Friends' School, Baltimore, 1895-96; Latin lang. and lit. since 1921, Northwestern Univ.; Mem. Am. Assn. Univ. Profs.; Club: University (Evanston and Chicago). Home: Evanston, Ill.

ORIE WILLIAM LONG, educator. See Vol. IX, Who's Who (1920-21).

OSCAR FITZALAN LONG, army officer: b. Utica, N. Y., 1852; s. of William W. L—; grad. U. S. Mil. Acad., 1876; served against hostile Indians in Mont., and in fight against Sitting Bull and Crazy Horse at Wolf Mountain, 1877; organized and was gen. supt. of the army transport service in San Francisco, during Spanish-Am. War and Filipino Insurrection. Home: Piedmont, Calif.

PERCY WALDRON LONG, editor: b. Boston, Mass., 1876; s. of William Man L—; Ph.D., Harvard, 1906; specialist editor Webster's New Internat. Dictionary, 1903-09, and since 1925; instr. in English, Harvard, 1909-19; Home: 1000 Memorial Drive, Cambridge, Mass.

RAY LONG, editor: b. Lebanon, Ind., 1878; s. of John H. L—; on staff *Indianapolis News*, 1900-05; *Cleveland Press*, 1908-10; editor of *Hampton-Columbian*, 1911-12; v. p. and editor-in-chief, *Internat. Magazine Co.* Home: Greenwich, Conn.

ROBERT ALEXANDER LONG, lumberman: b. nr. Shelbyville, Ky., 1850 s. of Samuel M. L—; began lumber business, Columbus, 1875 now chmn; bd. Long-Bell Lumber Co., of Kansas City, Mo., operating 12 large mfg. plants, 115 retail yards, railroads, etc. Democrat. Disciples of Christ. Home: 3218 Gladstone Boul., Kansas City, Mo.

SAMUEL DISMUKES LONG, college pres. See Vol. X, Who's Who (1918-19).

SIMON PETER LONG, clergyman: b. McZena, O., 1860; s. of George L—; A. B., Capital U., Columbus, O., 1883; theol. course, Columbus and Phila.; ordained Luth. ministry, 1886; pastor First Ch., Mansfield, O., 1903-18; lectured throughout U. S., 1917, in interest of 400th anniversary of the Reformation of 16th Century. Add.: 1508 N. Hoyne Ave., Chicago. Ill.

THEODORE KEPNER LONG, lawyer: b. Millerstown, Pa., 1857; s. of Abraham L—; LL.B., Yale Law Sch., 1878; compiled Long's Legislative Hand Book for Dakota, 1883; legal adviser in formation of Ill. Life Ins. Co., 1899; founded, 1914, and since pres. Carson Long Inst., New Bloomfield, Pa. Mem. Chicago Bar Assn. Republican. Home: New Bloomfield, Pa.

WILLIAM HENRY LONG, forest pathologist: b. Navarro Co., Tex., 1867; s. of William Henry L—; A. M. Univ. of Texas, 1900, Ph.D., 1916; prof. natural sciences, Baylor U., 1888-93; prof. botany, N. Tex. State Normal Coll., 1901-09. Democrat; Baptist. Home: 419 N. 12th St., Albuquerque, N. M.

WILLIAM JOSEPH LONG, clergyman: b. N. Attleboro, Mass., 1866; s. of Denis L—; A. B., Harvard, 1892; Grad. Andover Theol. Sem., 1895; ordained Congl. ministry, 1899; pastor First Ch. Stamford, Conn., 1899-1904; pastor at large sine 1904; lecturer on nature, animal life and lit. Home: Stamford, Conn.

(L) LONG CENSUS OF THE UNITED STATES

The compiler of these records has made up a mailing list from city and telephone directories of the United States, and from other sources, as follows:

Alabama 117	Maine 35	Oklahoma 183
Arizona 27	Maryland 84	Oregon 116
Arkansas 44	Massachusetts 320	Pennsylvania 1176
California 776	Michigan 312	Rhode Island 49
Colorado 110	Minnesota 122	South Carolina 31
Connecticut 146	Mississippi 17	South Dakota 25
District of Columbia 77	Missouri 245	Tennessee 277
Delaware 37	Montana 42	Texas 391
Florida 249	Nebraska 113	Utah 24
Georgia 135	Nevada 4	Vermont 28
Idaho 36	New Hampshire 38	Virginia 172
Illinois 673	New Jersey 311	Washington 210
Indiana 546	New Mexico 7	West Virginia 155
Iowa 143	New York 458	Wisconsin 70
Kansas 162	North Carolina 197	Wyoming 21
Kentucky 247	North Dakota 13	
Louisiana 87	Ohio 904	Total 10,436

To secure an estimate of the "Long population" of the United States, we figure as follows:

	(a)
	Multiply
	by
Only about half the names were taken from each directory consulted	2
Half of the Longs reside in the rural districts or in small towns having no printed directories which were available to us	2
There are an average of more than four persons in each American family	4
Since Long daughters marry and have as many descendants as the	

Long sons, there are as many descendants of "other names" as there are bearing the name Long, though it is much easier to locate the latter 2

By multiplying each figure of column (a) into the preceding figure, we have a total of 32

Conservative estimate of the Long population of the United States, one-half of whom bear the name Long and one-half of whom bear other names 333,952

The estimated Long population of any of the states may be obtained by multiplying the figures shown by 32. There are Longs in every state of the Union. The Long population of the British Empire is probably equal to that in the United States.

(M) RELIGIONS OF THE LONGS

For several centuries nearly all the Longs lived in England, Scotland and Ireland. Most of the Scotch and, likewise, the Longs were and are of the Presbyterian faith.

There are a few Longs of the Catholic faith in the British Isles, but it is estimated that their number does not exceed two per cent of the entire Long population.

The Longs who came from the British Isles to America continued in the faith of their fathers, for the most part, though their descendants in this country today will be found in the memberships of practically all the various churches. It is estimated that of all the Longs in America who are church members, at least ninety-seven per cent are of the Protestant faith.

Biographical sketches of Longs appear in WHO'S WHO IN AMERICA. Their religious faiths are shown as follows: BAPTIST, 2; EPISCOPAL, 2; CATHOLIC, 0; PRESBYTERIAN, 4; CONGREGATIONALIST, 1; METHODIST, 1; OTHER, 4; RELIGION NOT STATED, 15; TOTAL, 29.

(N) REFERENCES

All of the works listed below will be found in the Library of Congress* Most of them will be found in the libraries of historical and genealogical societies. Some of them will be found in the libraries of all of the large American cities.

- 2 Burke's Landed Gentry, 1879, 1921.
- 4 Burke's General Armory, 1878.
- 6 Burke's Peerage and Baronetcy, 1924, 1928.
- 8 Burke's Landed Gentry, 1921, 1894 (Vol. II).
- 10 English Surnames, Bardsley.
- 12 British Family Names, Barber.
- 14 Dictionary of National Biography, London, 1887.
- 16 Appleton's Cyclopedia of American Biography.
- 18 Officers of the Continental Army, 1775-1783, Heitman.

- 20 Revolutionary Records of the Respective Colonies.
- 22 Private Collections of Family Data.
- 24 Miscellaneous Sources.
- 26 Pedigree of Long of South Wraxall and Draycot, Thomas L. Walker, 1838.
- 28 Historical Account of Family of Long of Wiltshire, Walter Chitty, 1889.
- 30 Americans of Royal Descent, 1891, Browning.
- 32 Heraldic Illustrations, 1853, Vol. I.
- 34 U. S. Postal Guide.
- 36 Who's Who (British).
- 38 Who's Who in America, 1926-27.
- 40 City and Telephone Directories.
- 42
- 44
- 46 Genealogy of Benjamin Long, Benjamin F. Thomas, 1897. (Another edition, 1898)
- 48 Long of Sleaford, London, 1903.

(O) THE LONG COAT OF ARMS

A Coat of Arms is an emblem which is displayed by titled persons, persons of royal blood, and their descendants.

Coats of Arms were originally used for purposes of identification and recognition on the field of battle as well as in civil life.

It is claimed by some writers that Coats of Arms, in a crude form, were used by Noah's sons after the flood. There are records of other Coats of Arms, in one crude form or another, at different periods of ancient history. Heraldry, however, as we know it today, did not become of much importance until soon after the invasion of England by William the Conqueror, A. D. 1066. Heraldry became of general interest at about the time of the Crusades.

The Long Coat of Arms shown on the cover of this volume has been in use by the Long Families for many centuries. It was used by the Long family of Wraxall, Wiltshire, which goes back to JOHN LONG, who died A. D. 1597. (See Chapter (C)—A101.)

This Coat of Arms is described in references 2, 4 and 6, and in other reliable works on heraldry (in heraldic parlance) as follows:

Arms: Sa. within two flanches and semee of cross-crosslets or, a lion rampant argent.

Crest: A lion's head arg., erased or, holding in the mouth a dexter hand erased gu.

Motto: Pieux Quoiue Preux. (Pious though valiant.)

Sir Bernard Burke, of Heralds College, London, said, "Heraldry is prized by all who can show honorable ancestry or wish to found honorable families."

Many Americans are today displaying Coats of Arms which have been adopted by their progenitors in Europe.

Besides its Family significance the Long Coat of Arms make an excel-

lent mural decoration and inspires the admiration and comment of all who see it.

Being a member of the Long family, it is quite appropriate that you should display this Coat of Arms, in proper colors, on the wall of your home or office, and use it on your stationery. This would be visible testimony to your friends and to the world of your justifiable pride in your family history, traditions and standards.

PRICES—Transportation prepaid.

LONG COAT OF ARMS, NO. 1 Hand-painted in full brilliant colors, in oils, with appropriate background, on specially treated heavy Heraldic Board, 13 x 16 inches, mounted Chippendale Style, with attractive mahogany frame and glass \$16.00

LONG COAT OF ARMS, NO. 2. Hand-painted in full, bright water colors, on Peerless Levant Board, 9 x 12 inches, mounted Chippendale Style, with mahogany frame and glass \$10.00

LONG COAT OF ARMS NO. 3. Black ink print, on heavy enameled paper, 9 x 12 inches \$1.00

CORRESPONDENCE STATIONERY, with the LONG COAT OF ARMS, 1 inch square, die-stamped thereon in gold; high grade, heavy Baron White Ripple sheets, with envelopes to match.

SIZES	LADIES' STYLE	GENTLEMEN'S STYLE
Sheets	7¼ x 10½ in., folded once	7¼ x 10½ in., single
Envelopes	3¾ x 5⅞ in.	4 x 7½ in.

Part of each style may be ordered if desired. Price, 50 sheets and envelopes, \$2.00; 100 sheets and envelopes, \$3.50; 400 sheets and envelopes \$10.00

LONG FAMILY RECORDS, \$4.00, or with all orders amounting to \$10.00 or more *Free*

These articles, with their great family significance, will make excellent gifts to members of the family for birthday or wedding anniversary, for Christmas and for other occasions. They will be treasured among their choicest earthly possessions.

Family Records *and* Genealogies

Published by and for sale by

AMERICAN HISTORICAL-GENEALOGICAL SOCIETY

Compiled by

J. MONTGOMERY SEAVER, *Genealogist*

The contents are similar in all of these books. The larger ones contain more detail, especially on the American families. All of them contain the family Coat of Arms.

Hand paintings of the Coats of Arms, and stationery with the Coats of Arms die-stamped in gold, can be furnished on each of these families, prices being the same as those quoted on preceding page.

	<i>Price Post- paid</i>	<i>Number of Pages</i>	<i>Number of Illustra- tions</i>	<i>Cover</i>	<i>Date Pub- lished or to be Published</i>
BELL.....	\$4.00	36a	1	Paper	1929
CHAPMAN.....	2.00	12c	1	Paper	1928
CRAWFORD.....	2.00	18c	1	Paper	1928
DAWSON.....	10.00	300a	50	Cloth	1929
DOUGLAS-S.....	8.00	275b	40	Cloth	1929
FLEMING.....	10.00	40a	5	Cloth	1929
FOSTER.....	10.00	1081b	191	Cloth	1899
FOSTER.....	2.00	9c	1	Paper	1928
GORDON.....	6.00	36a	5	Board	1929
GRAHAM.....	4.00	101b	5	Board	1928
HARRISON.....	2.00	9c	3	Paper	1928
HENRY.....	5.00	36a	5	Board	1929
HOLCOMB-E.....	4.00	302b	54	Board	1924
HUNT.....	5.00	36a	5	Board	1929
HUNTER.....	4.00	101b	5	Board	1928
KEITH.....	10.00	175a	25	Cloth	1929
KENNEDY.....	4.00	34a	1	Board	1929
LONG.....	4.00	36a	5	Board	1929
MASON.....	2.00	9c	1	Paper	1928
MONTGOMERY.....	8.00	300a	40	Cloth	1929
NELSON.....	6.00	36a	5	Board	1929
OWEN.....	5.00	36a	5	Board	1929
PERRY.....	10.00	300a	50	Cloth	1929
ROBERTSON.....	4.00	130b	41	Board	1928
SCOTT.....	4.00	36a	5	Board	1929
SEAVER.....	6.00	175a	25	Cloth	1929
WALLACE.....	2.00	14c	1	Paper	1928
WILSON.....	2.00	70c		Paper	1928
WILSON.....	10.00	350a	100	Cloth	1928

a—6½ x 9½ inches. b—8½ x 11 inches. c—8½ x 11 inches.



AMERICAN HISTORICAL-GENEALOGICAL SOCIETY

1415 MONTGOMERY AVENUE

PHILADELPHIA, PA.