

*History of Tobias Long Descendants*

These pages were copied from a book in possession of Sean Brian Gossett of 3120 Purdue Avenue, Los Angeles, CA and were provided to William Long, Group Administrator of the "Long Surname DNA Project" on 8 Aug 2008 for use by genealogists.

Anyone having additional information regarding this family is invited to share information with Mr. Gossett.

William O. Long ([wolong@aol.com](mailto:wolong@aol.com)) August 18, 2008



FOREWORD OF THE HISTORY  
o f  
TOBIAS LONG DESCENDANTS

The object of this book is to bring together in printed form, much information, which if not preserved in this way might otherwise be lost. It is fitting also, that some one of each generation continue the history and story from time to time.

The dates given and other information contained in these records are as nearly correct and complete as I could gather them at this time. It is quite possible that there are errors, and we know there are some omissions. However, the errors are unintentional and the omissions are because I have not been able to secure the information. I'm thankful that people have cooperated as good as they have. We have been working on it for almost three years.

We came of hardy pioneer stock, men and women of whom you can be justly proud. There are a great number of the persons in this record who are direct descendants of Tobias Long. Numbers have married into this family and also several by adoption. This family has seven generations in some of the older families.

I only regret that this record wasn't started at an earlier date, when the older members of the family were still with us to add to experiences. This has been both a pleasure and a disappointment to the writer and if the reading of your family's history and record add any pleasure to the reader then the labor and the disappointments involved in this writing has been worthwhile.

Ruby Long





Long Home taken in 1937

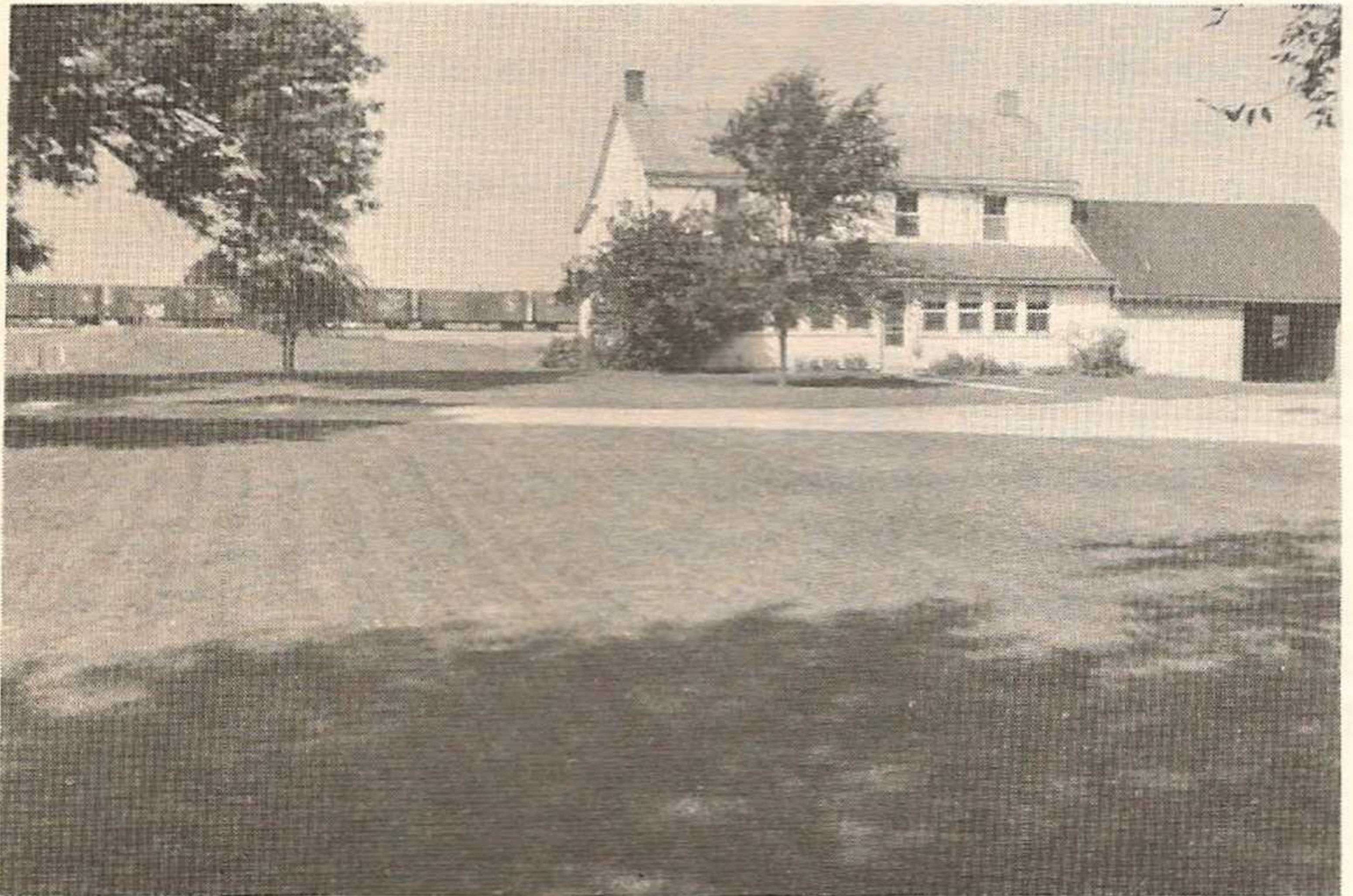

C. N. Long's Home





Tobias Long

November 9, 1814 - December 5, 1892



APPARENTLY THE WYANDOTS OF UPPER SANDUSKY AND THE SHAWNEES OF WAPAKONETA FELT VERY MUCH AT HOME WHEN THEY STOPPED AT THE LONG CABIN. WHEN A FEW YEARS LATER THE GOVERNMENT REQUIRED THEM TO LEAVE FOR THEIR RESERVATIONS IN THE WEST, A GREAT MANY OF THESE FRIENDLY REDMEN CAME TO BID LONG AND HIS FAMILY GOODBYE. IT WAS RATHER PATHETIC TO SEE THE SQUAWS WITH THEIR SMALL CHILDREN STRAPPED ON THEIR BACKS, AND JOINING THEIR MEN FOLK IN THEIR LONG TREK TO THEIR LANDS BEYOND THE MISSISSIPPI. MANY OF THE INDIANS HAD COME TO KNOW THOSE SETTLERS WHO HAD BEEN FRIENDLY TO THEM AND IT WAS THEIR WISH TO BID THEM A FOND FAREWELL.

IN 1845 TOBIAS LONG ERECTED A NEW AND MUCH LARGER LOG HOUSE FOR THE USE OF HIS GROWING FAMILY. A NUMBER OF THE NEIGHBORS ASSISTED IN ITS ERECTION. THEY MUST HAVE BUILT WELL INDEED, FOR THIS LOG HOUSE IS STILL STANDING AFTER A PERIOD OF 115 YEARS. THE "LOG-ROLLINGS" CARRIED ON BY THE PIONEERS WERE USUALLY VERY FRIENDLY SOCIAL EVENTS AND IN A FEW DAYS TIME THE SETTLERS WORKING TOGETHER COULD CUT THE TREES AND ERECT A NEW CABIN OR ROLL A HUGE PILE OF LOGS TOGETHER TO BE BURNED, SO THAT THE LAND COULD BE MADE READY FOR CULTIVATION.

TOBIAS LONG FREQUENTLY PLOWED HIS FIELDS IN THE EARLY DAYS BY USING A STRONG YOKE OF OXEN. HE WAS TRULY A TYPICAL PIONEER.

IN HIS YOUTH TOBIAS LONG HAD LEARNED SOMETHING OF THE COOPER'S TRADE AND HAD ALSO LEARNED QUITE WELL THE TRADE OF A SHOEMAKER. FOR A NUMBER OF YEARS AFTER HE HAD SETTLED IN HARDIN COUNTY, IN ADDITION TO HIS VOCATION AS A FARMER, HE MADE BOOTS AND SHOES FOR MANY PEOPLE FOR MILES AROUND. EVERYONE SEEMED TO BE HIS FRIEND AND THUS HE BECAME WELL KNOWN THROUGHOUT THE WESTERN PORTION OF HARDIN COUNTY. HE AND HIS WIFE WERE MEMBERS OF THE GERMAN REFORMED CHURCH, AND IN HIS EARLIER YEARS SERVED IN THE OFFICE OF DEACON. POLITICALLY HE WAS A MEMBER OF THE DEMOCRATIC PARTY.

IN THE EARLY 1850'S WHEN THE VILLAGE OF JOHNSTOWN (NOW ADA) WAS BEING ESTABLISHED, LONG RENDERED MUCH VALUABLE SERVICE IN HELPING THE PROPRIETOR OF THE TOWN, WILLIAM MITCHELL, IN ERECTING SOME OF THE VERY FIRST BUILDINGS IN THE NEW TOWN. ONE OF THE EARLIEST INDUSTRIES IN ADA WAS THE LARGE SAWMILL OF S. M. JOHNSON, WHO MANUFACTURED TIES FOR THE OHIO AND INDIANA RAILROAD (NOW THE PENNSYLVANIA). HIS WORKMEN NEEDED HOMES, AND THESE TOBIAS LONG HELPED TO BUILD. IN THAT SENSE HE WAS ONE OF THE FOUNDERS OF ADA.

#### TOBIAS LONG'S FAMILY

TOBIAS AND SARAH (HANEY) LONG BECAME THE PARENTS OF 15 CHILDREN AS FOLLOWS: JOHN, BORN JULY 21, 1837, DIED SEPT. 13, 1902, SERVED AS A CAPTAIN IN THE CIVIL WAR; JACOB, BORN NOV. 3, 1838, DIED APRIL 9, 1914, HE SERVED AS A BUGLER IN THE CIVIL WAR; SOLOMON, BORN IN AUGUST, 1840 AND DIED YOUNG; ADAM, BORN JUNE 8, 1842 AND DIED YOUNG; ELIZABETH, BORN FEB. 11, 1844 AND DIED YOUNG; TOBIAS, JR., BORN MAY 11, 1845, DIED JUNE 10, 1918, HE WAS A PRIVATE IN THE CIVIL WAR; GEORGE, BORN MARCH 14, 1847, DIED JAN. 18, 1921; SARAH, BORN OCT. 2, 1848 AND DIED IN 1936; FREDERICK, BORN APRIL 19, 1850, DIED DEC. 16, 1910; LAVINA, BORN AUG. 8, 1851, DIED MAY 15, 1910; JEREMIAH, BORN FEB. 2, 1853, DIED NOV. 15, 1923; NOAH BORN JAN. 31, 1855, DIED MAY 19, 1936; MARY JANE, BORN OCT. 14, 1856, DIED JAN. 25, 1882; HANNAH, BORN MAR. 14, 1858; DIED MAY 22, 1936; ALVIN, BORN MAR. 9, 1860, DIED JULY 21, 1862.

ELEVEN OF THE ABOVE 15 CHILDREN LIVED TO MATURITY AND HAD FAMILIES OF THEIR OWN. SEVEN OF THE 11 WENT WEST, SEVERAL TO KANSAS



AND OTHER STATES. SARAH HANEY, THE MOTHER OF THIS LARGE FAMILY, PASSED AWAY ON DEC. 6, 1862 AT THE AGE OF 46 YEARS. THOSE WHO WENT WEST TO MAKE THEIR HOMES WERE: JOHN, JACOB, GEORGE, FREDERICK, LAVINA, JEREMIAH AND HANNAH.

TOBIAS LONG WAS REMARRIED IN 1863 TO MALISSA ANN FISHER, WHO WAS BORN IN PERRY COUNTY, OHIO ON MARCH 16, 1837. HER BIRTHPLACE WAS NEAR THE TOWN OF SOMERSET. HER FATHER WAS MICHAEL FISHER OF GERMAN DESCENT, WHILE HER MOTHER WAS MARY AUCKER, OF VIRGINIA AND OF ENGLISH ANCESTRY. HER PARENTS CAME TO ALLEN COUNTY ALONG WITH OTHER FAMILIES IN WAGONS ABOUT THE YEAR 1852 WHEN THE OHIO AND INDIANA RAILROAD WAS BEING BUILT TO LIMA. THE CHILDREN OF THE PARTY TOOK CARE OF THE CATTLE AS THEY JOURNEYED TO THEIR NEW HOMES. BY TAKING TURNS EACH CHILD HAD HIS SHARE OF RESPONSIBILITY WHILE ON THE MOVE.

TOBIAS LONG AND MALISSA ANN FISHER BECAME THE PARENTS OF NINE CHILDREN AS FOLLOWS: ALBERT, BORN DEC. 6, 1863, DIED IN AUGUST 1912; MILLIE ANN, BORN AUG. 23, 1865, DIED OCT. 27, 1929; CELINA, BORN FEB. 11, 1868, DIED SEPT. 27, 1924; CYRUS, BORN DEC. 13, 1870, DIED OCT. 16, 1950; HENRY, BORN OCT. 2, 1873, DIED MAY 27, 1939; EMMA, BORN FEB. 14, 1876 AND STILL LIVING; NAOMI, BORN FEB. 28, 1879 AND STILL LIVING; A TWIN OF NAOMI, BORN FEB. 28, 1879, DIED MARCH 21, 1879; CHARLES NEWTON LONG, THE YOUNGEST OF THE ENTIRE 24 CHILDREN, BORN JULY 15, 1881 AND STILL LIVING. THE ABOVE EMMA LONG MARRIED CLEM KLINGLER ON DEC. 25, 1897 AND THEY HAD EIGHT CHILDREN. NAOMI LONG MARRIED WILLIAM F. PIERCE ON DEC. 17, 1910 AND THEY HAD TWO CHILDREN.

CHARLES NEWTON LONG MARRIED NETTIE PEARL HALL ON JULY 29, 1899. SHE DIED ON AUG. 10, 1900. HE WAS REMARRIED TO HARRIET E. LENTZ ON JUNE 8, 1901. THEY BECAME THE PARENTS OF NINE CHILDREN AS FOLLOWS: WILLIAM ELMER, FREDERICK TOBIAS, MILDRED PEARL, EUNICE MAE, CLYDE NEAL, CHARLES RAYMOND, MARY MELISSA, GLENFORD EARL AND PHILIP EZRA. THE MOTHER, HARRIET E. DIED IN 1943; AND CHARLES N. MARRIED LUCY FORREST IN 1945.

OF THE 24 CHILDREN OF THE PIONEER TOBIAS LONG, THE PIONEER WHO SETTLED IN HARDIN COUNTY IN 1836 ONLY THREE ARE LIVING AS FOLLOWS: MRS. EMMA LONG KLINGLER, AGED 84, ROUTE 2, ADA, O., WIDOW OF CLEM KLINGLER; MRS. NAOMI LONG PIERCE, AGED 81, REFORMED CHURCH HOME, UPPER SANDUSKY, O., WIDOW OF WILLIAM F. PIERCE, AND CHARLES NEWTON LONG, ROUTE 2, ADA. ALL OF THE 24 CHILDREN WERE BORN ON THE OLD HOMESTEAD WHERE CHARLES N. LONG STILL LIVES.

IN ORDER TO PRESERVE THE RECORD THE WRITER OF THIS SKETCH DESIRES TO QUOTE CHARLES N. LONG IN TELLING ABOUT HIS VISIT TO HIS OLDEST BROTHER JOHN. JOHN WAS 67 AND CHARLES WAS 21, ONLY 46 YEARS DIFFERENCE IN THEIR AGES. THE STORY FOLLOWS:

"AFTER THE CIVIL WAR WAS OVER, BRO. JOHN WENT WEST AND NEVER RETURNED TO OHIO; HE SETTLED IN COLORADO; WAS A RAILROAD ENGINEER IN THE MOUNTAINS. IN 1902 HE TOOK SERIOUSLY ILL AND REQUESTED TO BE SENT TO ST. JOHN, KANSAS, SO HE COULD SEE HIS BROTHERS AND SISTERS. HIS WISH WAS GRANTED AND HE WAS TAKEN TO HIS SISTER'S HOME, HANNAH LONG MALONE. AT THAT TIME, C. N. LONG WAS LIVING IN IOWA. I RECEIVED WORD OF HIS ILLNESS AND WENT TO KANSAS TO SEE HIM, AS NONE OF THE SECOND SET OF CHILDREN HAD EVEN SEEN HIM. HE HAD BEEN IN BED FOR TWO WEEKS, HAD NO SOLID FOOD,



ONLY A LITTLE BROTH. HE WAS SO OVERJOYED TO SEE US, IT SEEMED TO REVIVE HIM AND GIVE HIM STRENGTH. HE CAME TO THE TABLE AND ATE SOME SOLID FOOD AND KEPT GETTING BETTER.

"ON THE FOURTH DAY HE AND I WALKED FOUR BLOCKS UP TOWN, AND HAD OUR PICTURES TAKEN TOGETHER, THE OLDEST AND YOUNGEST OF 24 CHILDREN. HE WAS 67 AND I WAS 21. WE WERE THERE FOR THREE WEEKS AND WE DROVE FOR MILES AROUND THE COUNTRY EVERY DAY AND HE WENT WITH US ON ALL OUR TRIPS. OF COURSE, IT WAS WITH A TEAM AND CARRIAGE AS THERE WERE NO AUTOS AT THAT TIME AND HE SEEMED TO BE GETTING BETTER. HE ATE WELL; BUT THE DAY WE LEFT FOR HOME HE TOOK TO HIS BED, HIS DEATH OCCURRING WITHIN TWO WEEKS."

MANY OF THE DESCENDANTS OF TOBIAS LONG ARE STILL RESIDENTS OF HARDIN COUNTY TO THIS DAY; THE WRITER RECALLS THAT WHEN HE WAS TEACHING IN THE ADA HIGH SCHOOL 1913 TO 1917 SEVERAL MEMBERS OF THE LONG FAMILY WERE IN HIS CLASSES.



RECORD OF THE FAMILY OF TOBIAS AND SARAH HANEY LONG

\*

TOBIAS LONG

BORN NOV. 9, 1814 -- DIED DEC. 5, 1892

MARRIED NOV. 13, 1836 ?

TOBIAS LONG AND SARAH HANEY: I HEREBY CERTIFY ON THE 13TH DAY OF NOV. A.D. 1836 OF LICENSE SPIRED BY CLERK OF THE COURT OF COMMON PLEAS OF HOLMES COUNTY OF OHIO HAS GIVEN PERMISSION OF MARRIAGE OF TOBIAS LONG AND SARAH HANEY. I SOLEMNIZED THE MARRIAGE CONTRACT BETWEEN SAID PARTIES GIVEN UNDER MY HAND THIS 21ST DAY OF NOV. A.D. 1836.

SIGNED - JACOB SEIDLE, PASTOR EVANGELICAL  
LUTHERAN CHURCH

CLERK ENOS

SARAH HANEY

BORN AUG. 30, 1816 -- DIED DEC. 6, 1862

FIFTEEN CHILDREN WERE BORN

\*\*

JOHN LONG

BORN JULY 21, 1837 -- DIED SEPT. 13, 1902

MARRIED TO MOLLY

WE UNDERSTAND SHE LEFT HIM WITH A COUPLE OF CHILDREN. JOHN WAS MARRIED IN OHIO AND TOOK HIS BRIDE AND WENT WEST AFTER THE CIVIL WAR. HE SPENT HIS LAST DAYS WITH HIS SISTER HANNAH AND WAS BURIED AT LIBERAL, KANSAS.

\*\*

JACOB LONG

BORN NOVEMBER 3, 1838 -- DIED APRIL 9, 1914

\*\*

SOLOMON LONG

BORN AUGUST 1840 -- DIED YOUNG

\*\*

ADAM LONG

BORN JUNE 8, 1842 -- DIED YOUNG

\*\*

ELIZABETH LONG

BORN FEBRUARY 11, 1844 -- DIED YOUNG

\*\*

TOBIAS LONG

BORN MAY 11, 1845 -- DIED JUNE 10, 1918

\*\*

GEORGE LONG

BORN MARCH 14, 1847 -- DIED JANUARY 18, 1921

\*\*

SARAH LONG DEARTH

BORN OCTOBER 2, 1848 -- DIED IN 1938

\*\*

FREDERICK LONG

BORN APRIL 19, 1850 -- DIED DECEMBER 16, 1910

\*\*

LAVINA LONG ROW

BORN AUGUST 8, 1851 -- DIED MAY 15, 1910

\*\*

JEREMIAH LONG

BORN FEBRUARY 2, 1853 -- DIED NOVEMBER 15, 1923

\*\*

NOAH LONG

BORN JANUARY 31, 1855 -- DIED MAY 19, 1936

\*\*

MARY JANE LONG YARNELL

BORN OCTOBER 14, 1856 -- DIED JANUARY 25, 1882

\*\*

HANNAH LONG MALONE

BORN MARCH 14, 1858 -- DIED MAY 22, 1936

\*\*

ALVIN LONG

BORN MARCH 9, 1860 -- DIED JULY 21, 1862.



OF THE 11 CHILDREN THAT LIVED TO MAKE HOMES OF THEIR OWN, 7 OF THEM WENT WEST. JOHN, JACOB AND TOBIAS HAD BEEN IN THE CIVIL WAR. THIS LONG FAMILY IS SCATTERED OVER MOST OF THIS UNITED STATES.

JACOB AND MARY LONG (HIS WIFE) CAME TO ST. JOHN, KANSAS WITH THEIR FAMILY, ARTHUR, LAURA, BERTHA, FLORENCE, MAGGIE AND WALTER IN THE YEAR 1877. WILLIAM WAS BORN IN KANSAS AND DIED WHEN LESS THAN A YEAR OLD. HE WAS THE FIRST PERSON BURIED IN FAIRVIEW CEMETERY AT ST. JOHN, KANSAS. IT IS TOLD THAT THE CEMETERY WAS PLOTTED AT THAT TIME SO THEY COULD HAVE A BURIAL PLACE.

WALTER'S BOY, COURTNEY, KILLED IN BATTLE OF ARGONNE FOREST DRIVE, SEPTEMBER 28, 1918, NEAR BAULNY, FRANCE. HE WAS A MEMBER OF COMPANY C - 137TH INFANTRY, WORLD WAR I. LEGION POST AT ST. JOHN NAMED THE COURTNEY M. LONG POST NO. 53 IN HIS HONOR. HIS BODY WAS NOT FOUND ON BATTLEFIELD FOR SEVERAL YEARS, WAS LATER FOUND AND IDENTIFIED AND SENT TO ST. JOHN FOR BURIAL.

SINCE THE BOOK WAS FIRST DONE IN 1957 (WE THE PHILLIP LONG FAMILY) HAVE BEEN TO KANSAS AND VISITED WITH THE RELATIVES AT ST. JOHN AND OTHER PLACES. OTHERS TO HAVE BEEN OUT THERE AND VISITED, DO FEEL THE BOOKLET DID ONE GOOD THING IF NO OTHER. IT TENDED TO BRING THE TOBIAS LONG DESCENDANTS CLOSER TOGETHER. SEVERAL HAVE BEEN TO THE REUNION TO MEET RELATIVES.

THE JACOB LONG FAMILY HAVE BEEN WELL REPRESENTED AT ONE TIME OR ANOTHER. HAZEL AND FRANK PEET WERE THE FIRST TO COME AND HAVE MADE IT AN ANNUAL STOP IN OCTOBER AS THEY GO BACK TO NEW MEXICO FROM THEIR SON'S IN MARYLAND. ART LAHSER OF TEXAS, MR. AND MRS. CARL LONG OF KANSAS, MARY BROWN, LAURA PIERCE AND SON, MAUDE COLLINS, MR. AND MRS. WILL HIATT, CECIL HIATT, MR. AND MRS. CLYDE PEET, MR. AND MRS. MAURICE YOUNG, MR. AND MRS. WAYNE YOUNG, MR. AND MRS. LATHE ROW, MR. AND MRS. ALVIN ROW, MAYME ROW, EDITH LYLE, DORIS METTLER, JOYCE RASKO AND LINDA, NELLIE LONG, AND MANY OTHERS HAVE FORMED NEW ACQUAINTANCES.



THE RECORD OF THE FAMILY OF JACOB LONG, SECOND CHILD OF TOBIAS AND SARAH (HANEY) LONG - ARTHUR

- \*\* JACOB LONG  
BORN NOV. 3, 1838 -- DIED APRIL 9, 1914  
MARRIED MARCH 29, 1865  
MARY ELIZABETH KIDD  
BORN SEPT. 2, 1846 -- DIED DEC. 10, 1924  
NINE CHILDREN WERE BORN
- \*\*\* ARTHUR LONG - BORN DEC. 29, 1866 -- DIED JULY 19, 1932  
\*\*\* LAURA ESTELLA LONG - BORN DEC. 31, 1868 -- DIED OCT. 21, 1950  
\*\*\* BERTHA MABEL LONG - BORN MARCH 17, 1870 -- DIED JULY 6, 1946  
\*\*\* PHOEBE FLORENCE LONG - BORN NOV. 5, 1871 -- DIED AUG. 20, 1926  
\*\*\* MAGGIE LONG - BORN FEB. 18, 1874 -- DIED ~~AUG. 25, 1928~~ 6-5-51  
\*\*\* WALTER LONG - BORN DEC. 1, 1876 -- DIED MAY 28, 1953  
\*\*\* BLANCHE LONG - BORN OCT. 9, 1881 -- DIED  
\*\*\* WILLIAM LONG - BORN FEB. 13, 1879 -- DIED JAN. 21, 1880  
\*\*\* FREDRICK LONG - BORN MARCH 15, 1887 -- DIED JAN. 24, 1907
- \*\*\* ARTHUR LONG  
BORN DEC. 29, 1866 --  
DIED JULY 19, 1932  
MARRIED SEPT. 7, 1892  
IDA JANE NEILL  
BORN FEB. 13, 1873  
DIED OCT. 13, 1947  
EIGHT CHILDREN WERE BORN
- \*\*\*\* PAUL LONG  
BORN OCT. 29, 1895  
MARRIED APRIL 1922  
LOUISE HINTERGARDT  
BORN JUNE 3, 1904  
DIED NOV. 19, 1959  
TWO CHILDREN WERE BORN
- \*\*\*\*\* RAY ELMER LONG  
BORN JULY 27, 1923  
MARRIED SEPT. 18, 1944  
JANICE ROBERTS  
BORN JAN. 20, 1924  
SIX CHILDREN WERE BORN
- \*\*\*\*\* RAY ELMER JR. LONG  
BORN MAY 21, 1945
- \*\*\*\*\* LEWIS THEODORE LONG  
BORN MAY 4, 1946  
MARRIED SEPT. 15, 1967  
CAROL MARIE HENRY  
BORN SEPT. 5, 1948  
ONE CHILD WAS BORN
- \*\*\*\*\* BRYAN LEWIS  
BORN FEB. 19, 1969
- \*\*\*\*\* JAMES HAMLIN LONG  
BORN JULY 19, 1948
- \*\*\*\*\* BARBARA JEAN LONG  
BORN JAN. 12, 1950  
MARRIED JUNE 28, 1968  
RICKIE DAN MCALPINE  
BORN JUNE 21, 1948
- \*\*\*\*\* ROBERT LANE LONG  
BORN JAN. 19, 1951
- \*\*\*\*\* PAULINE FAE LONG  
BORN JAN. 14, 1952
- \*\*\*\*\* LEWIS MARSHALL LONG  
BORN MAY 1, 1926  
MARRIED  
BEVERLY B. DENT  
BORN DEC. 10, 1925  
THREE CHILDREN WERE BORN
- \*\*\*\*\* LOUISE MARCELLA LONG  
BORN JAN. 6, 1946  
MARRIED NOV. 1964  
ROBERT KIMMEL  
BORN  
TWO CHILDREN WERE BORN
- \*\*\*\*\* SEAN DAVID KIMMEL  
BORN OCT. 22, 1965
- \*\*\*\*\* DANIEL JAMES KIMMEL  
BORN JUNE 22, 1968
- \*\*\*\*\* LAWRENCE M. LONG  
BORN OCT. 6, 1948
- \*\*\*\*\* LEWIS MARSHALL LONG  
BORN JUNE 9, 1950  
DIED JUNE 10, 1950 11.



FAMILY OF JACOB AND MARY ELIZABETH LONG - CONT. - ARTHUR

\*\*\*\*  
 HAZEL HUNTER LONG  
 BORN SEPT. 12, 1897  
 MARRIED APRIL 26, 1917  
 FRANK PEET  
 BORN APRIL 3, 1893

\*\*\*\*\*  
 PATRICIA ANN HINTERGARDT  
 BORN APRIL 7, 1948  
 MARRIED JULY 6, 1968  
 LEROY BERNHARDT  
 BORN MAY 12, 1948

\*\*\*\*\*  
 THREE CHILDREN WERE BORN  
 CLYDE E. PEET  
 BORN OCT. 18, 1920  
 MARRIED SEPT. 27, 1953  
 MARGARET ABENDROTH  
 BORN DEC. 18, 1916

ONE CHILD WAS BORN

\*\*\*\*\*  
 CHRISTINE MARIE  
 BORN OCT. 17, 1969

\*\*\*\*\*  
 GEORGE DOSS  
 BORN JULY 16, 1953

TWO CHILDREN WERE BORN

\*\*\*\*\*  
 BARBARA FAE  
 BORN JULY 19, 1955

\*\*\*\*\*  
 NINA JANE HINTERGARDT  
 BORN MAY 16, 1925  
 MARRIED MAY 5, 1946  
 ROBERT TRAYLER  
 BORN JUNE 23, 1923

\*\*\*\*\*  
 EDWARD  
 BORN MAY 30, 1957

\*\*\*\*\*  
 INFANT  
 BORN AND DIED  
 OCT. 16, 1924

TWO CHILDREN WERE BORN

\*\*\*\*\*  
 ROBERT DUANE TRAYLER  
 BORN DEC. 1, 1947

\*\*\*\*\*  
 INA MAE  
 BORN APRIL 9, 1929  
 MARRIED OCT. 7, 1949  
 LAWRENCE H. REED  
 BORN JUNE 15, 1918

\*\*\*\*\*  
 ALFRED LEE TRAYLER  
 BORN AUG. 20, 1953

\*\*\*\*\*  
 MABEL BELL LONG  
 BORN AUG. 13, 1902  
 MARRIED NOV. 18, 1922  
 GEORGE HINTERGARDT--MINISTER  
 BORN SEPT. 8, 1901

\*\*\*\*\*  
 LEOLA PEARL HINTERGARDT  
 BORN JAN. 29, 1929  
 MARRIED NOV. 2, 1950  
 BENNY BUSCHMAN  
 BORN SEPT. 26, 19\_\_

THREE CHILDREN WERE BORN

THREE CHILDREN WERE BORN

\*\*\*\*\*  
 LOWELL LAVERNE  
 BORN SEPT. 18, 1923  
 DIED MAY 13, 1967  
 MARRIED AUG. 7, 1944  
 MARY KIZZIRE  
 BORN

\*\*\*\*\*  
 PAULA FAYE  
 BORN JULY 14, 1953

\*\*\*\*\*  
 ALVIN ROYCE  
 BORN OCT. 10, 1955

\*\*\*\*\*  
 DAVID EARL  
 BORN DEC. 23, 1958

FOUR CHILDREN WERE BORN

\*\*\*\*\*  
 DONNA LYNN  
 BORN NOV. 20, 1945  
 MARRIED JULY 18, 1971

\*\*\*\*\*  
 LAWSON MARSHALL LONG  
 BORN MAY 1, 1904  
 MARRIED NOV. 28, 1923  
 VIOLA WYLER  
 BORN MAY 29, 1905

\*\*\*\*\*  
 RAY FULK  
 LAVERNE WAYNE  
 BORN NOV. 22, 1946  
 MARRIED MAY 16, 1970  
 TWANDA LAW  
 BORN DEC. 20, 1948

FOUR CHILDREN WERE BORN



FAMILY OF JACOB AND MARY LONG - CONT. - ARTHUR

- \*\*\*\*\* JESSIE LONG  
BORN JUNE 29, 1926  
MARRIED APRIL 21, 1947  
EDDIE J. BREENE  
BORN NOV. 11, 1929  
  
ONE CHILD WAS BORN
- \*\*\*\*\* SYBIL LEE BREENE  
BORN DEC. 4, 1951
- \*\*\*\*\* IDA LOU CLAUDINE  
BORN MAY 12, 1940  
MARRIED MAY 24, 1958  
ERVIN PAUL WALLS  
BORN SEPT. 11, 1938  
  
FOUR CHILDREN WERE BORN
- \*\*\*\*\* TERESA YVETTE WALLS  
BORN JAN. 4, 1960
- \*\*\*\*\* MARSHALL EDWARD WALLS  
BORN OCT. 21, 1962
- \*\*\*\*\* CLARA ERVALYNN WALLS  
BORN AUG. 27, 1963
- \*\*\*\*\* MELISSA YVONNE WALLS  
BORN MARCH 4, 1964
- \*\*\*\*\* GLEN VERNON LONG  
BORN MARCH 14, 1945  
MARRIED APRIL 8, 1965  
LINDA KAY USREY  
BORN JUNE 12, 1944  
  
ONE CHILD WAS BORN
- \*\*\*\*\* SCOTT RICHARD LONG  
BORN APRIL 20, 1970
- \*\*\*\*\* ERNEST RICHIE LONG  
BORN DEC. 24, 1950  
DIED DEC. 26, 1950
- \*\*\*\* ELWIN LONG  
BORN OCT. 12, 1907  
MARRIED DEC. 16, 1929  
ELVA BELLE SUTTON  
BORN JUNE 8, 1908  
  
THREE CHILDREN WERE BORN
- \*\*\*\*\* EVERETT ELDON LONG  
BORN JUNE 29, 1930  
MARRIED JULY 4, 1953  
NEOMA MAY JOHNSON  
BORN DEC. 21, 1925  
  
TWO CHILDREN WERE BORN
- \*\*\*\*\* RAMONA JEAN LONG  
BORN JULY 31, 1955
- \*\*\*\*\* EVERETT JR. LONG  
BORN NOV. 27, 1960
- \*\*\*\*\* LYLE CARMEN LONG  
BORN MARCH 30, 1932  
MARRIED SEPT. 26, 1954  
FLORENCE MAY EAMES  
BORN SEPT. 27, 1937  
  
ONE CHILD WAS BORN
- \*\*\*\*\* ELWIN EUGENE LONG  
BORN AUG. 25, 1956
- \*\*\*\*\* MARLENE MALEE LONG  
BORN APRIL 13, 1934  
MARRIED SEPT. 20, 1952  
FRANK O. NICKEL  
BORN JUNE 2, 1927  
  
THREE CHILDREN WERE BORN
- \*\*\*\*\* LAVONNA SUE NICKEL  
BORN FEB. 10, 1954
- \*\*\*\*\* RITA FAY NICKEL  
BORN AUG. 22, 1956
- \*\*\*\*\* JOHN ARTHUR NICKEL  
BORN MARCH 4, 1966
- \*\*\*\* LLOYD EDWIN LONG  
BORN DEC. 5, 1908  
MARRIED DEC. 24, 1941  
OPHELIA A. MILLER  
BORN JAN. 22, 1918  
  
ONE CHILD BY ADOPTION  
DALE LONG  
BORN MAY 20, 1949  
MARRIED JUNE 6, 1970  
BETTY BIRD  
BORN  
*Children - Scott Nathan*
- \*\*\*\* KENNETH LYLE LONG  
BORN MAY 28, 1914  
MARRIED AUG. 20, 1932  
LENORE KENNECK  
BORN NOV. 29, 1915  
  
TWO CHILDREN WERE BORN



FAMILY OF JACOB AND MARY LONG - CONT. - ARTHUR

- \*\*\*\*\*  
 MARVIN ROY LONG  
 BORN MAY 23, 1936  
 MARRIED AUG. 20, 1955  
 MARION DYER  
 BORN APRIL 3, 1936
- \*\*\*\*\*  
 DENNIS MARION LONG  
 BORN FEB. 20, 1957
- \*\*\*\*\*  
 DOUGLAS MARVIN LONG  
 BORN SEPT. 19, 1959
- \*\*\*\*\*  
 MICHAEL DALE LONG  
 BORN MAY 29, 1963
- \*\*\*\*\*  
 WANDA LEE LONG  
 BORN AUG. 28, 1940  
 MARRIED APRIL 30, 1961  
 WILLIAM CHARLES DAHL  
 BORN OCT. 10, 1939  
 DIED AUG. 18, 1965
- TWO CHILDREN WERE BORN
- \*\*\*\*\*  
 KENNETH CHARLES DAHL  
 BORN SEPT. 21, 1962
- \*\*\*\*\*  
 DEBRA RAE LEN DAHL  
 BORN NOV. 5, 1964
- \*\*\*\*\*  
 WANDA LEE DAHL  
 MARRIED DEC. 24, 1968  
 JOHN SIFFORD  
 BORN MARCH 8, 1945
- \*\*\*\*  
 MILDRED RUTH LONG  
 BORN JULY 1, 1915  
 MARRIED AUG. 1, 1931  
 FRANCES KENNECK  
 BORN AUG. 10, 1915
- TWO CHILDREN WERE BORN
- \*\*\*\*\*  
 CHESTER CARL  
 (ADOPTED BY McMANIS)  
 BORN JULY 4, 1932  
 MARRIED DEC. 27, 1956  
 CAROL ANN LAND  
 BORN APRIL 28, 1933
- THREE CHILDREN WERE BORN
- \*\*\*\*\*  
 BRYAN KEVIN McMANIS  
 BORN OCT. 31, 1959
- \*\*\*\*\*  
 KELLY LYNN McMANIS  
 BORN JUNE 29, 1961
- \*\*\*\*\*  
 KIM MARIE McMANIS  
 BORN NOV. 11, 1963
- DONALD LEE  
 (ADOPTED BY McMANIS)  
 BORN SEPT. 13, 1934  
 MARRIED AUG. 24, 1957  
 DONNA MARY RHODES  
 BORN
- THREE CHILDREN WERE BORN
- \*\*\*\*\*  
 DANIEL JAMES McMANIS  
 BORN JULY 9, 1964
- \*\*\*\*\*  
 DAVID ANDREW McMANIS  
 BORN OCT. 13, 1965
- \*\*\*\*\*  
 DOUGLAS EDWARD McMANIS  
 BORN JUNE 7, 1967
- \*\*\*\*  
 MILDRED RUTH KANNECK  
 MARRIED  
 CARL McMANIS  
 BORN  
 DIED JULY 9, 1965
- TWO CHILDREN WERE BORN
- \*\*\*\*\*  
 DENNIS WAYNE McMANIS  
 BORN DEC. 27, 1940  
 DIED DEC. 27, 1940
- \*\*\*\*\*  
 DAVID RONALD McMANIS  
 BORN JAN. 31, 1943  
 DIED MAY 14, 1971  
 MARRIED DEC. 9, 1963  
 VIOLA ALVENA KNAPPER  
 BORN OCT. 26, 1945
- FOUR CHILDREN WERE BORN
- \*\*\*\*\*  
 TIMMY DAVID McMANIS  
 BORN FEB. 26, 1965
- \*\*\*\*\*  
 TAMMY GAIL McMANIS  
 BORN JAN. 18, 1966
- \*\*\*\*\*  
 BRENDA LEE McMANIS  
 BORN DEC. 2, 1969
- \*\*\*\*\*  
 McMANIS  
 BORN MARCH 1971
- MILDRED KENNECK McMANIS  
 MARRIED OCT. 25, 1969  
 DON HOUSDEN  
 BORN



FAMILY OF JACOB AND MARY LONG - CONT. - LAURA

\*\*\*  
LAURA ESTELLE LONG  
BORN DEC. 31, 1868  
DIED OCT. 21, 1950  
MARRIED FEB. 22, 1885  
WILLIAM McCONNAUGHAY  
BORN FEB. 7, 1862  
DIED MAY 19, 1946

FOUR CHILDREN WERE BORN

\*\*\*\*  
MARTHA MAY  
BORN NOV. 23, 1885  
DIED JUNE 23, 1887

\*\*\*\*  
ZETTA MAUDE  
BORN AUG. 7, 1887  
DIED FEB. 26, 1958

\*\*\*\*  
ERNEST RAYMOND  
BORN AUGUST 10, 1889  
MARRIED OCT. 20, 1912  
ANNA CULLISON  
BORN DEC. 17, 1891

THREE CHILDREN WERE BORN

X \*\*\*\*\*  
RUBY MARY  
BORN MAY 20, 1914  
MARRIED FEB. 22, 1939  
WALTER GLASCO  
BORN DEC. 12, 1913

TWO CHILDREN WERE BORN

\*\*\*\*\*  
MARILOU ANN  
BORN SEPT. 27, 1942  
DIED OCT. 14, 1955

\*\*\*\*\*  
CAROL JEAN  
BORN JAN. 8, 1946  
MARRIED AUG. 24, 1968  
IRVIN ELLIS YOUNG  
BORN MARCH 9, 1948

\*\*\*\*\*

X \*\*\*\*\*  
JAMES WILLIAM  
BORN MARCH 12, 1916  
MARRIED JUNE 22, 1945  
NORMA ELLIOTT  
BORN DEC. 25, 1923

TWO CHILDREN WERE BORN

\*\*\*\*\*  
BERTHA MABEL  
JAMES WILLIAM  
BORN DEC. 25, 1946  
MARRIED OCT. 26, 1966  
PATRICIA LYNN WEBB  
BORN MAY 22, 1946

ONE CHILD WAS BORN

\*\*\*\*\*  
TONYIA LYNN  
BORN MARCH 26, 1967

\*\*\*\*\*  
MARK ELLIOTT McCONNAUGHAY  
BORN NOV. 12, 1952

X \*\*\*\*\*  
LORAN RAYMOND  
BORN MARCH 11, 1922  
DIED DEC. 31, 1935

✓ \*\*\*\*\*  
MARY ALMA  
BORN AUG. 9, 1894  
MARRIED FEB. 25, 1919  
ROBERT EARL LYNCH  
BORN JUNE 1, 1888

\*\*\*  
BERTHA MABEL  
BORN MARCH 17, 1879  
DIED JULY 6, 1946  
MARRIED AUG. 11, 1891  
CHARLES CLYMER  
BORN MAR. 22, 1868  
DIED JAN. 10, 1925

THREE CHILDREN BY ADOPTION

\*\*\*\*  
EVERETT CHARLES  
BORN APRIL 11, 1916  
MARRIED SEPT. 8, 1941  
ORPHA MYRTLE JOHNSON  
BORN MARCH 5, 1918

TWO CHILDREN WERE BORN

\*\*\*\*\*  
GEORGE CHARLES  
BORN AUG. 4, 1946  
MARRIED AUG. 1, 1965  
JACQUELYN  
BORN

CHILDREN BORN

\*\*\*\*\*  
TODD  
BORN APRIL 1, 1966

\*\*\*\*\*  
PAIGE  
BORN OCT. 23, 1968



FAMILY OF JACOB AND MARY LONG - CONT. - BERTHA MABEL - PHOEBE  
 \*\*\*\*\* PAUL WILLIAM \*\*\*\*\*  
 BORN OCT. 13, 1948

\*\*\*\*\* DAWN \*\*\*\*\*  
 BORN APRIL 1, 1918  
 MARRIED APRIL 27, 1946  
 VERNON GAIL POLSON  
 BORN OCT. 10, 1911  
 ONE SON BORN

\*\*\*\*\* CHUCK VERNON \*\*\*\*\*  
 BORN JUNE 9, 1947  
 MARRIED JUNE 9, 1968  
 JUANITA FAYE BULLOCK  
 BORN SEPT. 20, 1951  
 ONE CHILD WAS BORN

\*\*\*\*\* DEANNA FAYE \*\*\*\*\*  
 BORN OCT. 23, 1969  
 TWO BY ADOPTION

\*\*\*\*\* JOE KING \*\*\*\*\*  
 BORN APRIL 12, 1959

\*\*\*\*\* MARIDAWN LAVERN \*\*\*\*\*  
 BORN SEPT. 12, 1959  
 ADOPTED APRIL 1961 IN  
 KOREA AND RECEIVED  
 CITIZENSHIP  
 JUNE 4, 1970

\*\*\*\*\* KEITH HENRY CLYMER \*\*\*\*\*  
 BORN APRIL 1, 1920  
 MARRIED NOV. 2, 1940  
 JUANITA MARIE BURRIS  
 BORN NOV. 2, 1919  
 THREE CHILDREN

\*\*\*\*\* VICKI JEAN \*\*\*\*\*  
 BORN AUG. 19, 1942  
 MARRIED OCT. 1965  
 CHARLES MICHAEL PHILLIPS  
 BORN

\*\*\*\*\* KEITH WILLIAM \*\*\*\*\*  
 BORN MARCH 27, 1948

\*\*\*\*\* SHARON MARIE \*\*\*\*\*  
 BORN JAN. 8, 1956

\*\*\*\*\* PHOEBE FLORENCE \*\*\*\*\*  
 BORN NOV. 5, 1871  
 DIED AUG. 20, 1926  
 MARRIED MARCH 8, 1904  
 HARVEY SILVESTER PRICE  
 BORN SEPT. 7, 1863  
 DIED AUG. 16, 1938  
 THREE CHILDREN WERE BORN

\*\*\*\*\* JOHN FREDRIC PRICE \*\*\*\*\*  
 BORN JAN. 9, 1904  
 DIED MAY 20, 1967  
 MARRIED DEC. 25, 1930  
 FLORA CHANDLER  
 BORN JUNE 21, 1904

\*\*\*\*\* JOHN \*\*\*\*\*  
 MARRIED OCT. 30, 1954  
 NELL PECK GILLETTE  
 BORN JULY 1, 1903

\*\*\*\*\* MARY PAULINE PRICE \*\*\*\*\*  
 BORN JAN. 14, 1907  
 MARRIED JUNE 1, 1935  
 CARL W. LAHSER  
 BORN SEPT. 7, 1898  
 THREE CHILDREN WERE BORN

\*\*\*\*\* CARL WILLIAM LAHSER, JR. \*\*\*\*\*  
 BORN NOV. 4, 1937  
 MARRIED SEPT. 2, 1967  
 CAROL LYNN LINDLEY  
 BORN MARCH 11, 1938  
 ONE CHILD WAS BORN

\*\*\*\*\* CHARLES ALLEN LAHSER \*\*\*\*\*  
 BORN JULY 19, 1970

\*\*\*\*\* FREDRICK RAYMOND LAHSER \*\*\*\*\*  
 BORN SEPT. 14, 1939  
 MARRIED APRIL 20, 1965  
 SAMTHAVIN CHANYAPATE  
 BORN FEB. 15, 1934  
 DIED FEB. 2, 1966  
 ONE CHILD WAS BORN

\*\*\*\*\* FREDRICK CHANYAPATE LAHSER \*\*\*\*\*  
 BORN FEB. 2, 1966



FAMILY OF JACOB AND MARY LONG - CONT. - PHOEBE - MAGGIE

\*\*\*\*\*

MILES ARTHUR LAHSER  
BORN MAY 12, 1941  
MARRIED DEC. 20, 1968  
BEVERLY GIBSON  
BORN DEC. 14, 1949

TWO CHILDREN WERE BORN

\*\*\*\*\*

SHARON LEE FIELDS  
BORN FEB. 8, 1956

\*\*\*\*\*

EDWARD NEAL FIELDS  
BORN NOV. 19, 1957

\*\*\*\*

FLORENCE IRENE PRICE  
BORN MARCH 3, 1913  
MARRIED JULY 23, 1934  
PHILLIP N. SPILLER  
BORN OCT. 17, 1909

\*\*\*\*\*

PHYLLIS SPILLER FIELDS  
MARRIED JAN. 30, 1960  
ROBERT CLEVELAND SINK, JR.

ONE CHILD WAS BORN

ONE CHILD WAS BORN

\*\*\*\*\*

ROBIN CAROL SINK  
BORN APRIL 3, 1961

\*\*\*\*\*

PHYLLIS SPILLER  
BORN OCT. 25, 1938  
MARRIED NOV. 26, 1954  
EDWARD FIELDS  
BORN NOV. 30, 1929

\*\*\*

MAGGIE LONG  
BORN FEB. 18, 1874  
DIED JUNE 6, 1951  
MARRIED OCT. 30, 1895  
CHARLES VANCE POLSON  
BORN JULY 29, 1868  
DIED AUG. 25, 1928  
TEN CHILDREN WERE BORN

- ELIZABETH FAY POLSON - BORN AUG. 9, 1896
- MARY BERNICE POLSON - BORN FEB. 27, 1898
- BLANCHE ALICE POLSON - BORN MARCH 30, 1900
- BURTIS DENZIL POLSON - BORN SEPT. 7, 1901
- FREDA FLORA POLSON - BORN JULY 11, 1903
- RAYMOND JACOB - BORN SEPT. 23, 1905
- LAURA MAE - BORN JAN. 7, 1909
- VERNON GAIL POLSON - BORN OCT. 10, 1911
- MAUDE RUTH POLSON - BORN SEPT. 21, 1913
- WHITNEY WOODROW POLSON - BORN JULY 19, 1917  
DIED DEC. 6, 1918

\*\*\*\*

ELIZABETH FAY POLSON  
BORN AUG. 9, 1896  
MARRIED DEC. 8, 1920  
WILLIAM E. HIATT  
BORN JULY 2, 1896  
THREE CHILDREN WERE BORN

*DIED - 1-21-'79*

*DIED - 1 - - '79*



FAMILY OF JACOB & MARY LONG - CONT. - MAGGIE

\*\*\*\*\*  
 MARK AUSTIN HIATT  
 BORN MAY 2, 1922  
 MARRIED OCT. 15, 1950  
 BERNICE EHLER  
 BORN FEB. 22, 1927

TWO CHILDREN WERE BORN

\*\*\*\*\*  
 GARY KENT HIATT  
 BORN MARCH 23, 1952

\*\*\*\*\*  
 DEAN MICHAEL HIATT  
 BORN APRIL 15, 1955

\*\*\*\*\*  
 JOHN CECIL HIATT  
 BORN DEC. 19, 1924  
 MARRIED JUNE 21, 1952  
 MARY ELLEN COLISTER  
 BORN OCT. 6, 1932

TWO CHILDREN WERE BORN

\*\*\*\*\*  
 JOHN STEVEN HIATT  
 BORN MAY 30, 1956

\*\*\*\*\*  
 BRIAN MARK HIATT  
 BORN SEPT. 3, 1957

\*\*\*\*\*  
 ALBERT LEE HIATT  
 BORN JUNE 1, 1926  
 MARRIED JUNE 12, 1948  
 JANET SUE REEVES  
 BORN JULY 27, 1929

FIVE CHILDREN WERE BORN

\*\*\*\*\*  
 WILLIAM EARNEST  
 BORN JULY 20, 1949  
 MARRIED SEPT. 20, 1970  
 SUELLEN FLETH

\*\*\*\*\*  
 REBECCA AILEEN  
 BORN FEB. 16, 1952

\*\*\*\*\*  
 CATHRINE ELAINE  
 BORN SEPT. 28, 1953

\*\*\*\*\*  
 DON REEVES  
 BORN SEPT. 18, 1955

\*\*\*\*\*  
 SUSAN IRENE  
 BORN FEB. 22, 1959

MARY BERNICE  
 BORN FEB. 27, 1898 *Died 4-5-72*  
 MARRIED AUG. 7, 1918  
 MARTIN BROWN  
 BORN JULY 16, 1896  
 DIED NOV. 22, 1942

FIVE CHILDREN WERE BORN

\*\*\*\*\*  
 COURTNEY DEBOY  
 BORN OCT. 25, 1919  
 DIED FEB. 10, 1940

\*\*\*\*\*  
 MILDRED FAY  
 BORN AND DIED MAY 29,  
 1921

\*\*\*\*\*  
 ALICE JEAN  
 BORN MAY 19, 1924  
 MARRIED JUNE 6, 1945  
 CARL EDWARD GOSSETT  
 BORN SEPT. 4, 1932  
 DIED JAN. 6, 1949

ONE CHILD WAS BORN

\*\*\*\*\*  
 THOMAS CARL *Gossett*  
 BORN APRIL 18 1946  
 MARRIED JULY 6, 1968  
 SHERRY LYNN HARRIS  
 BORN *Aug. 31, 1944*  
~~ONE SON - SEAN BRIAN - 3-19-72~~  
 ALICE *Joan Gossett*  
 REMARRIED DEC. 16, 1950  
 SCOTT YOUNG, JR.  
 BORN *Feb 26, 1919*

\*\*\*\*\*  
 DONALD DEAN  
 BORN JULY 17, 1928 *Died 1980*  
 MARRIED DEC. 22, 1951  
 JULIA ANN COTONGIM  
 BORN NOV. 25, 1929

THREE CHILDREN WERE BORN

\*\*\*\*\* \* TERRY NEAL  
 BORN FEB. 21, 1955

\*\*\*\*\* \* CHRIS ALAN  
 BORN JUNE 7, 1956

\*\*\*\*\*  
 JEFFREY LYNN  
 BORN JUNE 29, 1961

\* *Terry Neal*  
 Married *Fam* born  
 Children - *Wally Suzanne - 12-31-83*  
*Donald Robert - 11-21-85*

\* *Chris Alan*  
 Married - *1-6-78 to Mary Margaret*  
 Children - *Daniel Paul*  
*Born 10-27-82*  
*Rachel Marie*  
*Born Dec. 19, 1984*